



CELEBRATING 250 YEARS OF FREEDOM, FAMILY & PA FAIRS

**AUGUST 10-15, 2026**



371 BARTON RUN ROAD PITTSFIELD, PA 16340 - 814-563-9386





# 95TH WARREN COUNTY FAIR **ENTERTAINMENT**

AUGUST 10-15, 2026

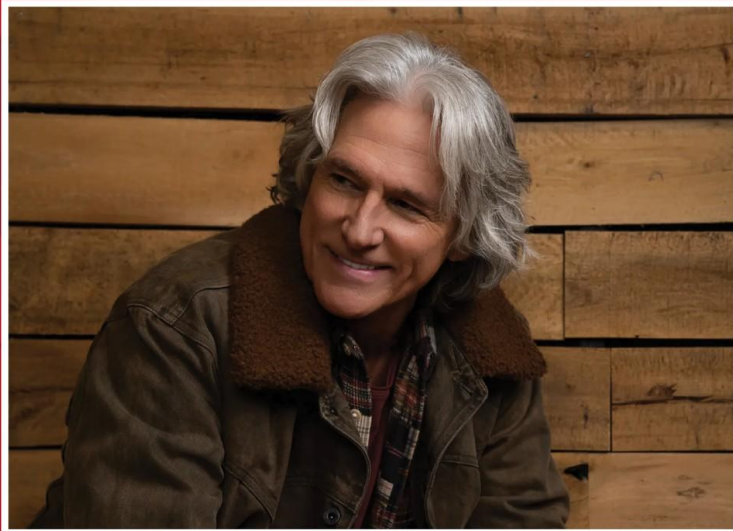

## **BILLY DEAN**

**August 11, 2026 at 7:30 PM**  
**KeyBank Pavilion**

## **"1964"...THE TRIBUTE**



**August 12, 2026 at 7:30 PM**  
**KeyBank Pavilion**

## **CRUSH: THE BON JOVI CONCERT EXPERIENCE**



**August 15, 2026 at 5:00 PM**  
**KeyBank Pavilion**

## **PUPPY PALS**

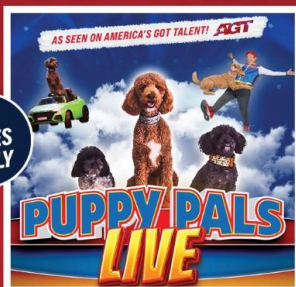

**3  
TIMES  
DAILY**

## **WILD WORLD OF ANIMALS**



**3  
TIMES  
DAILY**



## TABLE OF CONTENTS

SCHEDULE_____	4	DEPARTMENT 11 –YOUTH UNDER 19 YEARS OF AGE_	69
SPONSORS_____	12	DEPARTMENT 12 – HAY & GRAIN_____	97
IN MEMORY OF_____	12	DEPARTMENT 13 – VEGETABLES_____	99
COMMITTEES_____	13	DEPARTMENT 14 - FRUITS & NUTS_____	103
GENERAL RULES & REGULATIONS_____	14	DEPARTMENT 15	
ANIMAL HEALTH RULES_____	16	HOME PRODUCED PRODUCTS_____	105
DEPARTMENT 1 – HORSES_____	23	DEPARTMENT 17 – FLORAL_____	111
DEPARTMENT 2 - DAIRY CATTLE_____	31	DEPARTMENT 18 – NEEDLEWORK_____	116
DEPARTMENT 3 - BEEF CATTLE_____	34	DEPARTMENT 19 – ART, PHOTOGRAPHY, CRAFTS___	122
DEPARTMENT 4 – SHEEP_____	36	DEPARTMENT 22 – CONTESTS_____	126
DEPARTMENT 7 – OXEN_____	38	DEPARTMENT 23 – APIARY PRODUCTS &	
DEPARTMENT 9 – RABBITS_____	40	MAPLE PRODUCTS_____	139
DEPARTMENT 10 - 4-H & VOCATIONAL_____	42	BAKING CONTEST RULES_____	141-144
		GENERAL ENTRY FORM_____	145

## TICKET INFORMATION

### ADVANCED GATE TICKETS:

5 Pack - \$45    Single Gate Admission - \$10

**Gate Price During Fair:** \$15 Under Age 2 – Free

(In order for a child under 2 to ride on rides, a \$10 upgrade must be paid)

ONLINE: SCAN HERE TO PURCHASE TICKETS



### GATE FEE OR ADVANCED SALE TICKETS INCLUDE:

Free parking, Free Mechanical Midway Rides Free Shows in the KeyBank Pavilion, Free Daily Shows throughout the Fairgrounds

Free Shows in the Motorsports Arena (excluding Monday night Chute-Out Rodeo & Friday Night Modified Truck & Tractor Pull)

**Must be 36” tall to ride the Midway rides.**

### FEES IN ADDITION TO GATE FEE OR ADVANCED SALE TICKETS:

#### Monday Night Chute-Out Rodeo

Pre-sale \$10.00 Ages 3 & up    Day of Rodeo - \$15 ages 3 & up

#### Friday Night Modified Truck & Tractor Pull

Under age 7 - Free

Bleacher Seats – Advanced Sale - \$7    Day of Pull - \$10

Pit Seats – Advanced Sale - \$12    Day of Pull - \$15

### ALL ADVANCED SALE TICKETS ARE AVAILABLE

ONLINE until Friday, August 7, 2026 at [www.warrencountyfair.net](http://www.warrencountyfair.net) or at select locations.

**MASTERCARD, VISA, AND DISCOVER ACCEPTED.**  
**GATE FEE MUST BE PAID TO ENTER FAIRGROUNDS.**

**Photos by WCF Photographers Emily Jones, Donnie Rosie, Julie Smith, Jeff Smith, Jenna Uhlig, Bill Vargo, Missy Wassink, Morgan Watson, Spencer Watson**

# WARREN COUNTY FAIR

## 2026 SCHEDULE OF EVENTS

GATES OPEN: 8 AM

FAIR CLOSES: 10PM MONDAY-THURSDAY, 11:00 PM FRIDAY AND SATURDAY

Visit us on the web: [www.warrencountyfair.net](http://www.warrencountyfair.net)

### SUNDAY, AUGUST 9, 2026

1-7 PM	Receiving Exhibits	Home & Garden Buildings
7:00 PM	Warren County Vesper Service	KeyBank Pavilion
	Performance by Denny & the Misfits	
7:00 PM	All Home & Garden Building Exhibits in Place	

### MONDAY, AUGUST 10, 2026

#### MIRACLE MOUNTAIN RANCH DAY

No Gate Fee All Day

All Day Judging Exhibits

**\*\*Home & Garden Buildings closed until 10AM on Tuesday\*\***

11:30 AM	Media Luncheon (invite only) <i>Sponsored by Warren County Visitor's Bureau</i>	KeyBank Pavilion
1:00 PM	4-H Sheep Fitting Competition	Livestock Pavilion
4:00 PM	All Market Animals in Place	
6:00 PM	Open Horse Exhibitor Fun Show	Ellwood National Forge Show Ring
6:00 PM	Princess Program, Jr. Miss Contest & Warren County Fair Queen Contest <i>Sponsored by Borst Insurance Agency</i>	KeyBank Pavilion
6:30 PM	The Warren County Fair – Monday Night "Chute-Out" Rodeo-Admission Charged <i>Sponsored by Tall Tales Sporting Goods, Rural King, Crossett, Inc.</i> <i>Promoted by Bullride Mania</i>	Warren Co Fair Motorsports Arena

**\*\*\*Tuesday through Saturday gates open 8:00AM; buildings open 10:00AM to 10:00PM; barns open to the public 8:00AM to 10:00PM (Friday and Saturday barns open until 11:00PM)\*\*\***

### TUESDAY, AUGUST 11, 2026

#### WARREN GENERAL HOSPITAL DAY

7:00 AM	All Other Livestock in Place	
9:30 AM	4-H Light Horse Show and Judging	Ellwood National Forge Show Ring
9:30 AM	Sheep Show Judging: 4-H and Open Class <i>Sponsored by S &amp; K Scope Mounts, LLC.</i>	Livestock Pavilion
11:00 AM	Children's Story Hour <i>Sponsored by Beacon Light Behavioral Health System</i> <i>Readers provided by the Youngsville Public Library</i>	Betsy Ross Park Gazebo
1-10 PM	Midway by Penn Valley Shows Rides may be intermittently closed for safety breaks	

3x daily	Puppy Pals <i>Sponsored by McKissock Learning &amp; Pennsylvania General Energy Company, LLC</i>	Vendor Area
3x daily	Wild World of Animals <i>Sponsored by Kessel Construction &amp; Ameriprise Financial-Financial Care Partners</i>	Vendor Area
1:00 PM	Meet the Miniature Horses!	Near Fort Williams
2-3 PM	Photo op and Crafts with the Fair Queen and her Court Crafts/Discovery Hour by Kinzua Area Discovery Center <i>Sponsored by Quick Solutions Printing</i>	Betsy Ross Park Gazebo
2:00 PM	Dairy Fitting Contest	Livestock Pavilion
4:00 PM	Hannah's Helping Hands Hazard House Demonstration	Gray Building
4:00 PM	Oxen Demonstration	4-H Cow & Oxen Palace
4:00 PM	Discovery Hour by Kinzua Area Discovery Center	Betsy Ross Park Gazebo
4:30 PM	Registration for Keystone Mini Rod Tractor Pullers And Dirt Diggers Garden Tractor Pulling	Warren County Fair Motorsports Arena
5:00 PM	Milk Chugging Contest <i>Sponsored by S &amp; K Scope Mounts, LLC</i>	Betsy Ross Park Gazebo
5:00 PM	Cowboy Mounted Shooting Demonstration	Ellwood National Forge Show Ring
7:00 PM	Keystone Mini Rod Tractor Pullers And Dirt Diggers Garden Tractor Pulling <i>Sponsored by NAPA Auto Parts</i>	Warren County Fair Motorsports Arena
7:30 PM	<b>Billy Dean</b> (free with gate admission) <i>Sponsored by Kwik Fill/Red Apple and Capela Transport Inc.</i>	KeyBank Pavilion

## WEDNESDAY, AUGUST 12, 2026

### ROUSE DAY

### SENIOR CITIZENS DAY

### ACTIVE DUTY & RETIRED MILITARY DAY

~~Senior Citizens May Show Medicare Card for Reduced Gate Fee of \$5.00

~~Active Military & Military Veterans May Show Military Card or Discharge Papers for  
Reduced Gate Fee of \$5.00

9:00 AM	4-H & Open Class Dairy Show Ayrshire, Brown Swiss, Guernsey, Jersey & Milking Shorthorn	KeyBank Pavilion
9:30 AM	Draft Horse Show and Judging	Ellwood National Forge Show Ring
10:00 AM	Rabbit Judging	Hoppy Hotel
10:00 AM	4-H and Open Class Beef Show and Judging	Livestock Pavilion
10:00 AM	How Horticulture & Floral Designs are Judged at the Fair with Mary Lou Van Dorn Near Fort Williams	
11:00 AM	Children's Story Hour <i>Sponsored by Beacon Light Behavioral Health System</i> <i>Readers provided by the Sugar Grove Public Library</i>	Betsy Ross Park Gazebo
12:30 PM	Honoring Veterans <i>Sponsored by Senior Helpers</i>	Betsy Ross Park Gazebo
1:15 PM	America 250 Celebration	Betsy Ross Park Gazebo
1-10 PM	Midway by Penn Valley Shows	

	Rides may be intermittently closed for safety breaks	
3x daily	Puppy Pals <i>Sponsored by McKissock Learning &amp; Pennsylvania General Energy Company, LLC</i>	Vendor Area
3x daily	Wild World of Animals <i>Sponsored by Kessel Construction &amp; Ameriprise Financial-Financial Care Partners</i>	Vendor Area
2:30 PM	Photo op and crafts with the Fair Queen and her Court Crafts/Discovery Hour by Kinzua Area Discovery Center <i>Sponsored by Quick Solutions Printing</i>	Betsy Ross Park Gazebo
3:00 PM	Miniature Horse & Pony Show and Judging	Ellwood National Forge Show Ring
3:00 PM	Reptiles with John Emahizer	Near Fort Williams
4:00 PM	Hannah's Helping Hands Hazard House Demonstration	Gray Building
4:00 PM	Discovery Hour by Kinzua Area Discovery Center	Betsy Ross Park Gazebo
4 - 6 PM	4-H Horse Clinic	Leisure Ring
4:30 PM	Weigh-in for Antique Tractor Pull	Warren County Fair Motorsports Arena
5:30 PM	Swine Show and Judging	Livestock Pavilion
5:30 PM	4-H Horse Fun Show (upon completion of miniature & pony classes)	Ellwood National Forge Show Ring
6:30 PM	Antique Tractor Pull <i>Sponsored by Jim and Jean Scott &amp; Warren Radiator &amp; Gas Tank</i>	Warren County Fair Motorsports Arena
7:30 PM	<b>"1964"...The Tribute</b> (free with gate admission)	KeyBank Pavilion

**THURSDAY, AUGUST 13, 2026**  
**KEYBANK DAY**

9:45 AM	4-H Showmanship Cloverbuds, Seniors, Intermediates & Junior Members	KeyBank Pavilion
10:00 AM	Draft Horse Hitch	Ellwood National Forge Show Ring
10:00 AM	Goat Show and Judging Following Goat Show after Brief Break - Pack Goat Show	Livestock Pavilion
11:00 AM	Children's Story Hour <i>Sponsored by Beacon Light Behavioral Health System</i> <i>Readers provided by the Warren Public Library</i>	Betsy Ross Park Gazebo
11:15 AM	4-H & Open Class Dairy Show Holstein, Other Dairy Breeds & Red & White	KeyBank Pavilion
12:00 PM	Victory Garden Demonstration with Sandy Benedict & Michelle Allen	Near Fort Williams
1-10 PM	Midway by Penn Valley Shows Rides may be intermittently closed for safety breaks	
3x daily	Puppy Pals <i>Sponsored by McKissock Learning &amp; Pennsylvania General Energy Company, LLC</i>	Vendor Area
3x daily	Wild World of Animals <i>Sponsored by Kessel Construction &amp; Ameriprise Financial-Financial Care Partners</i>	Vendor Area
1-3 PM	4-H Horse Clinic	Leisure Ring

2 - 3 PM	Photo op and crafts with the Fair Queen and her Court Crafts/Discovery Hour by Kinzua Area Discovery Center <i>Sponsored by Quick Solutions Printing</i>	Betsy Ross Park Gazebo
3:00 PM	4-H and Open Dairy Show Parade of Champions	KeyBank Pavilion
3:00 PM	Miniature Horse & Pony Driving	Ellwood National Forge Show Ring
3:00 PM	Children's Free Bicycle Drawing <i>Sponsored by McDonalds of Warren</i>	Flag Pole (near Fort Williams)
4:00 PM	Farm Stock Tractor Dead Boat Pull Weigh-in	Warren County Fair Motorsports Arena
4:00 PM	Hannah's Helping Hands Hazard House Demonstration	Gray Building
4:00 PM	Discovery Hour by Kinzua Area Discovery Center	Near Fort Williams
5-6 PM	Registration for Woodsmen's Contest	KeyBank Pavilion
6:00 PM	Donna Dyke Memorial Farm Stock Tractor Dead Boat Pull <i>Sponsored by Warren Radiator &amp; Gas Tank &amp; Dykes Garage</i>	WCF Motorsports Arena
5:00 PM	The Pat Ferrie, Bill Knowlton & Howard VanOrd Memorial Oxen Show Log Pull	Leisure Ring
6:30 PM	Woodsmen's Contest	KeyBank Pavilion
6:30 PM	4-H Horse Musical Freestyle	Ellwood National Forge Show Ring
7-8:30 PM	Sheep Department Demonstrations	Livestock Complex

## FRIDAY, AUGUST 14, 2026

### PNC BANK DAY

8:00 AM	Oxen Show and Judging ***In case of rain, the Oxen Show will be held in the Livestock Pavilion***	Ellwood National Forge Show Ring
9:45 AM	Farm Team Horse Pull (fair horses only) <i>Sponsored by Wm. Southwell and Son Oil &amp; Keller Williams Land of Pennsylvania</i>	KeyBank Pavilion
10-11 AM	Barnyard Olympics <i>Sponsored by Russell Veterinary Hospital</i>	Near Show Ring by the Enos Milling Gate
11:00 AM	Children's Story Hour <i>Sponsored by Beacon Light Behavioral Health System</i> <i>Readers provided by the Sheffield Public Library</i>	Betsy Ross Park Gazebo
1:00 PM	Warren County Historical Society Demonstration	Near Fort Williams
1:00 PM	Lightweight Horse Pull <i>Sponsored by Wm. Southwell &amp; Son Oil &amp; Keller Williams Land of Pennsylvania</i>	KeyBank Pavilion
1-11 PM	Midway by Penn Valley Shows Rides may be intermittently closed for safety breaks	
3x daily	Puppy Pals <i>Sponsored by McKissock Learning &amp; Pennsylvania General Energy Company, LLC</i>	Vendor Area
3x daily	Wild World of Animals <i>Sponsored by Kessel Construction &amp; Ameriprise Financial-Financial Care Partners</i>	Vendor Area
1-3 PM	4-H Horse Clinic	Leisure Ring
2-3 PM	Photo op and crafts with the Fair Queen and her Court Crafts/Discovery Hour by Kinzua Area Discovery Center <i>Sponsored by Quick Solutions Printing</i>	Betsy Ross Park Gazebo
4:00 PM	Hannah's Helping Hands Hazard House Demonstration	Gray Building

4:00 PM	Discovery Hour by Kinzua Discovery Center	Near Fort Williams
4:00 PM	Celebrity Milking Contest	Milking Parlor
5:00 PM	Steer Dump	Ellwood National Forge Show Ring
6:00 PM	Heavyweight Horse Pull	KeyBank Pavilion
	<i>Sponsored by Wm. Southwell and Son Oil &amp; Keller Williams Land of Pennsylvania</i>	
6:30 PM	Warren County Fair Livestock Sale	Livestock Complex
8:00 PM	<b>MODIFIED TRUCK &amp; TRACTOR PULL</b>	Warren Co. Fair Motorsports Arena
	Admission Charged	
	<i>Sponsored by "The Hound" WDDH 97.5, Pennsylvania Lottery, Kane Lubricants &amp; Fuels, Ellwood National Forge, &amp; Seneca Generation, LLC</i>	

**SATURDAY, AUGUST 15, 2026**  
**NORTHWEST BANK DAY**

9:00 AM	Warren County Silver Cup Horse Show	Ellwood National Forge Show Ring
10-11 AM	Barnyard Olympics	Near Show Ring by the Enos Milling Gate
	<i>Sponsored by Russell Veterinary Hospital</i>	
10-2 PM	Kinzua Spinners Demonstration	Near Fort Williams
11:00 AM	Firemen's Competition	Warren County Fair Motorsports Arena
11:00 AM	Dairy Princess Ice Cream Sundae	Betsy Ross Park Gazebo
12:00 PM	Children's Story Hour	Betsy Ross Park Gazebo
	(immediately following the Dairy Princess ice cream sundae)	
	<i>Sponsored by Beacon Light Behavioral Health System</i>	
	<i>Readers provided by former Warren County Fair Queens &amp; Court</i>	
12:30 PM	Registration for Pedal Power Pull	KeyBank Pavilion
1:00 PM	Pedal Power Pull	KeyBank Pavilion
1:00 PM	Heather Wilcox Memorial Dairy Cheese Yield Auction	Livestock Pavilion
1:00 PM	Dyeing Yarn/Fiber with Kinzua Spinners	Near Fort Williams
1-11 PM	Midway by Penn Valley Shows	
	Rides may be intermittently closed for safety breaks	
3x daily	Puppy Pals	Vendor Area
	<i>Sponsored by McKissock Learning &amp; Pennsylvania General Energy Company, LLC</i>	
3x daily	Wild World of Animals	Vendor Area
	<i>Sponsored by Kessel Construction &amp; Ameriprise Financial-Financial Care Partners</i>	
2:00 PM	Leather Working with Alexander Boehmer	Near Fort Williams
2-3 PM	Photo op and crafts with the Fair Queen and Court	Betsy Ross Park Gazebo
	<i>Sponsored by Quick Solutions Printing</i>	
3:00 PM	Children's Free Bicycle Drawing	Flagpole (near Fort Williams)
	<i>Sponsored by McDonalds of Warren</i>	
4:00 PM	Hannah's Helping Hands Hazard House Demonstration	Gray Building
5:00 PM	<b>The Bon Jovi Concert Experience</b> (free with gate admission)	KeyBank Pavilion
	<i>Sponsored by Kwik Fill/Red Apple</i>	
7:00 PM	<b>STOCK CAR FOOTBALL</b>	Warren County Fair Motorsports Arena
	(free with gate admission)	
	<i>Sponsored by Ed Shults of Warren</i>	

10:00 PM Fireworks!

*Sponsored by Warren Manor*

11:00 PM General Livestock Released; Sale Livestock Released Sunday 6:00 AM

**SUNDAY, AUGUST 16, 2026**

6:00 AM Sale Livestock Released

10:00 AM Church Services

Ellwood National Forge Show Ring

*Provided by Miracle Mountain Ranch*

11-2 PM General Exhibits Released

Schedule is subject to change without notice.

Warren County Fair, PO Box 230,  
371 Barton Run Road, Pittsfield, PA 16340  
814-563-9386

[www.warrencountyfair.net](http://www.warrencountyfair.net)

<https://www.facebook.com/WaCoFair>

**OFFICERS**

President-Dale Bliss  
Vice President-Steve Carr  
Secretary-Christy Burns  
Treasurer-Ronda Turner



**FAIRBOARD DIRECTORS**

Christy Burns  
814-489-0245, 814-688-5710  
Jason Enos  
814-489-7818, 814-730-3739  
Jon Ferrie  
814-706-4709  
Laura James  
814-730-8336  
Dale McMillen  
814-757-8068, 814-460-5540  
Jeffrey Rulander  
814-706-7025  
Dave Wilcox  
814-757-8324, 814-688-2066  
Mike Bliss  
814-730-4604

Steve Carr  
814-730-2908  
Linda Fehrenbach  
814-730-6401  
Tyler Lowe  
814-706-6354  
Tracy Pilling  
716-269-4247  
John Sidon  
814-688-2311  
Chip Turner  
814-730-9421  
Dale Bliss  
814-730-7187  
Jerry Jespersen  
814-757-8035, (814) 730-2616  
Rick Lowe  
814-688-0634  
Jeff Reagle  
814-706-6696  
Patsy Repine  
814- 968-5887, 814-730-8488  
Kent Sanden  
814-757-8228  
John Ward  
814-688-8796



*2025 Warren County Fair Queen, Alexis Stec,  
1<sup>st</sup> Runner-up Kahlynnne May, Junior Miss Flora Bilott,  
Princess Emaline Root*



**The flag that flies near Fort Williams was given in memory of Dave Turner who was a long time Warren County Fair volunteer.**



**THANK YOU!**

Our fair would not be possible if not for the many volunteers, groups, organizations, and businesses that help us every year. We greatly appreciate your time, monetary donations, and your support. We apologize if we accidentally missed any of our fair friends. Our hats are off to all of you!

- |   |  |                         |
|---|--|-------------------------|
| Sponsors Include:                                 | Keller Williams Land of Pennsylvania                 | KeyBank                 |
| Pennsylvania Lottery                              | Beacon Light Behavioral Health System                | Quick Solutions         |
| S&K Scope Mounts LLC                              | D&L Enos/Kalmbach Feeds                              | Huber Blacktop          |
| “The Hound” WDDH 97.5                             | Kwik Fill/Red Apple                                  | H&H Enterprises         |
| Capela Transport                                  | Warren County Visitor’s Bureau                       | Warren General Hospital |
| NAPA of Warren & Youngsville                      | Northwest  | Ed Shults of Warren     |
| McDonalds of Warren                               | William Southwell & Son Oil                          | Jim & Jean Scott        |
| Russell Veterinary Hospital                       | Melzer’s Fuel Service                                | Ellwood National Forge  |
| Farrah Grotto                                     | Kessel Construction                                  | PNC Bank                |
| Tall Tales Sporting Goods                         | Rouse  | Senior Helpers          |
| Harley Davidson, Jamestown, NY                    | Warren Manor   | McKissock Learning      |
| Rural King Farm & Home Supplies                   | Crossett   | Johnson’s Tire          |
| Miracle Mountain Ranch                            | Seneca Generation, LLC                               |                         |
| Axiom Office Imaging                              | Metered Concrete-C&G Moore Enterprise                |                         |
| Warren Radiator & Gas Tank Repair                 | Ameriprise Financial-Financial Care Partners         |                         |
| WCBI-Warren County Chamber of Business & Industry | Borst Insurance an affiliate of St. Mary’s Insurance |                         |

**IN MEMORY OF**  
**our dedicated volunteers and in appreciation of their many**  
**hours of service to the Warren County Fair**

George Loomis-Warren County Fair Board Director November 15, 1986-February 5, 1998  
 Thelma Curtis-Warren County Fair Board Director November 5, 1977-November 17, 2007

Susan Gurdak	John Hagberg	Hilma Kibbey
Jim Marshall	Peggy Nelson	Anna Peterson
	Betty Van Ord	

**FAIR MANAGER:**

Dale Bliss, Steve Carr

**CONCESSIONS:**

Kent Sanden, Sue Sanden, Bill Fehrenbach, Laura James

**CONCESSION ELECTRIC:**

Dave Moats, Chase Moats

**OFFICE MANAGERS:**

Christy Burns, Jessalyn Peterson-Palmer

**ADVANCE TICKETS:**

John Sidon, Patsy Repine, Linda Fehrenbach

**ADVERTISING:**

John Sidon, Linda Fehrenbach, Jennifer Bliss, Mike Bliss, Brea McClain

**ANNUAL BOOK OF RECORDS:**

Christy Burns, Linda Fehrenbach

**BARN COMMITTEE:**

Jeff Reagle, Dave Wilcox, Dale McMillen, Matt Wilcox, Jason Enos, Michelle Riley, Andy Van Ord, Jon Ferrie, Karen Clark

**BARNYARD OLYMPICS:**

Alexis Stec, Ariel Ludwick

**DECORATED BALE CONTEST:**

Tony &amp; Judy Cerra

**BUILDINGS & GROUNDS:**

Steve Carr, Jerry Jespersen, Kent Sanden, Jeff Rulander, John Ward, Chris &amp; Diane Payne, Mike Chase, Jason Enos, Chase Moats, Bill Ward, Chip Turner, Jeffrey Rulander, Justin Gurdak

**CAMPER PARKING:**

Deb Jackson, Howard Labowski, Glenn Hebets, John Allen, John Ward

**CAMPER STORAGE:**

Linda Fehrenbach, Patsy Repine, Becky Wilcox, Laura James

**CAMPING:**

Deb Jackson, Heidi Jenkins, Casey Courtney

**CHEESE YIELD AUCTION:**

Matt Wilcox, Katie Jackson, Carrie Ludwick

**COURTESY CART DRIVERS:**

John &amp; Bonnie Sidon, Patty Rickert, Robin &amp; Kevin Seelinger

**DISTRIBUTION:**

Linda Fehrenbach, Patty Rickert, Sue Ward, Becky Wilcox, Cathy Swanson, Terry Lyon, Gus Lyon, Marita Jespersen, Jon Ferrie Marcia Harrington

**ENTERTAINMENT:**

Mike Bliss, John Sidon, Todd &amp; Becki McClain, Jennifer Bliss, Cody Elms, Kevin &amp; Karen Hall, Brea McClain, Braden McClain, Chip Turner, Missy Wassink, Ryan Wassink

**EXHIBIT ENTRIES:**

Christy Burns, Jessalyn Peterson-Palmer

**FAIR FOOD BOOTHS:**

Rick Lowe, Tracy Pilling, Kent Sanden, Dick Lowe, James Swanson, Ben Beane, Ruth Beane

**FINANCE:**

Steve Carr, Dale Bliss, Jerry Jespersen, Patsy Repine, Ronda Turner, Mike Bliss

**GATE TICKETS:**

Patsy Repine, Cherry McIntyre

**GOLF CARTS:**

Jeffrey Rulander, Erin Holmes, Aidan Holmes, John Sidon, Bill Ward

**GROUNDS RENTAL:**

Jason &amp; Michelle Enos, Jon Ferrie, Stephanie Ferrie, Ken Fletcher, Rachel Fletcher, Justin Gurdak, Chase Moats

**HEALTH, SAFETY, SECURITY:**

Dale Bliss, Steve Carr, Dave Wilcox, Vern Edmiston, Sue Johnson, Jerry Jespersen, Mike Bliss, Cody Elms

**HOLIDAY CAMPING:**

John &amp; Sue Ward, Howard Labowski

**HOME & GARDEN BUILDINGS:**

Linda Fehrenbach, Laura James, Patty Rickert, Marita Jespersen, Jessalyn Peterson-Palmer

**HOSPITALITY & MEDIA****LUNCHEON:**

Missy &amp; Ryan Wassink Rod &amp; Karen Anderson and Family,

**INSURANCE:**

Patsy Repine, Mike Bliss

**JUNIOR FAIRBOARD:**

Tracy Pilling, Tyler Lowe, Linda Fehrenbach, Stephanie Ferrie, Kaitlin Young

**LIGHTS & POWER:**

Jeffrey Rulander, Jeff Rulander, Mike Chase, Ralph McIntyre, Rod Reese

**LIVESTOCK:**

Dale McMillen, Conrad Hultman, Michelle Riley, Barry VanOrd Jon Ferrie, Karen Clark, Caleb McMillen, Michelle Enos

**LONG RANGE PLANNING:**

Jason Enos, Kent Sanden, Rick Lowe, Steve Carr, John Sidon, Bill Ward, Jon Ferrie, Chip Turner

**MONEY ROOM:**

Ashley Wentworth

**MOTORSPORTS ARENA:**

Tyler Lowe, Rick Lowe, Jerry Jespersen, Chad Jespersen, Patsy Repine, John Ward, Bill Ward, Byron Jespersen, Chip Turner, Ken Fletcher, Chase Moats, Justin Gurdak

**MUSEUM:**

Linda Fehrenbach, Bill Fehrenbach, Laura James, Becky Wilcox

**NOMINATING COMMITTEE**

Linda Fehrenbach, Mike Bliss, Steve Carr, Tyler Lowe, Tracy Pilling, John Sidon, Chip Turner

**PARKERS:** Laura James, Dave Wilcox**PARKING LOT:**

Jeff Reagle, John Almendinger, Tracy Jackson, Derek Reagle

**PHOTOGRAPHERS:**

Linda Fehrenbach, Missy Wassink, Emily Jones, Jeff Smith, Julie Smith, Jenna Uhlig, Donnie Rosie, Bill Vargo Jeremy Church

**PREMIUM BOOK:**

Linda Fehrenbach, Christy Burns, Patty Rickert, Dale McMillen, Michelle Enos, Jessalyn Peterson-Palmer, Cali Lowe

**QUEENS CONTEST**

Laura James, Jeanette Walter, Jessica Pilling, Cassie Dalrymple

**RADIOS:**

Dave Wilcox, Mike Bliss

**RESTROOM CLEANERS:**

Dave Wilcox

**RIBBONS & SUPPLIES:**

Dave &amp; Becky Wilcox, Linda Fehrenbach

**RODEO**

Jason Enos, Steve Carr, Tyler Lowe, Michelle Enos, Kenny Fletcher

**RULES, BYLAWS, POLICIES**

John Sidon, Chip Turner, John Ward, Laura James, Dave Wilcox

**SCRAPBOOK**

Laura James, Michelle Enos, Rachel Fletcher

**SECURITY**

Dale Bliss, Steve Carr, Dave Wilcox, Todd Lake, Cody Elms

**SOUND EQUIPMENT**

Jeffrey Rulander, Jeremy Rulander, Aidan Holmes, Mike Bliss

**SPONSORSHIP**

Steve Carr, Kevin Hall, Jason Enos

**TECHNOLOGY**

Tracy Pilling, Christy Burns, Linda Fehrenbach, Steve Carr, Al Yelvington, Kent Sanden, Rick Crowther, Jason Anderson

**TICKET VOLUNTEERS**

Cherry McIntyre, Jennifer Bliss

**VIP**

Karen Hall, Kevin Hall, Jennifer Bliss, Rick Lowe

**WEBSITE**

Linda Fehrenbach, Sue Ward, Patsy Repine, Jennifer Bliss

## GENERAL RULES

### **PREMIUM CHECKS WILL BE VOIDED 90 DAYS AFTER THEY ARE PRINTED**

*Barns open to public 8AM – 10PM Tuesday, Wednesday, Thursday and 11PM on Friday and Saturday.*

*Home and Garden Buildings open 10AM-10PM Tuesday - Saturday*

### **EXHIBITS**

1. All exhibitors agree to be bound by the rules and regulations of the Warren County Fair.
2. The Fair Management reserves the right to amend or add to these rules and regulations as its judgment may determine.
3. During fair week reasonable care will be taken to protect all exhibits on display from all injury and damage, but the Fair is not, in any way, to be held responsible for accidents, loss or damage by water, fire, theft, or otherwise, whatever may be the cause or extent of the damage or loss. Exhibits not removed during the stipulated removal time allotted by the Fair are the responsibility of the owner; the Fair cannot assure the wellbeing of the exhibits.
4. Entries will be made according to classifications as listed in Official Premium Book. Application for entry must be signed.
5. Premiums, as listed, may be given for meritorious exhibits. In cases where there is no competition, judges may give an award such as they deem the exhibit is worthy to receive. Same rules apply where there are fewer entries in any class than the number of premiums offered. The judges may, at their discretion, award a prize or prizes of such grade as the exhibit deserves. The fair reserves the right to determine how many entries they will accept from any exhibitor in the same class, or in the case of livestock, the same breed, and poultry, the same species. The decision of the judges shall be final in all cases except where mistakes, fraud misrepresentation or collusion, not discovered at the time of award, is proved. All protests regarding judging must be made in writing, and must plainly state the cause of the complaint or appeal. Such protest must be filed at the Fair Office within 24 hours of the occurrence. The case may be appealed to the Fair's Executive Board from whose decision there can be no appeal.
6. It shall be the responsibility of the exhibitor to

make known the proper name of the article or breed of livestock he is entering. Any item entered improperly will be disqualified to receive a prize, but the judges will mark the correct name on the entry tag for the benefit of the owner so the same mistake in entering need not be made the second time.

7. All entries must be grown, produced, or made since the last fair.
8. Superintendents of a department reserve the right of refusing to accept any entry. Furthermore, the superintendents reserve the right to bar from competition animals, vegetables, flowers, poultry, products, and manufactured articles of decidedly inferior quality and those not possessing sufficient merit to warrant recognition.
9. Chairpersons of a department reserve the right to disqualify and remove from area any exhibitor whose behavior is disruptive to exhibiting and judging of entrees. Such person may be barred from future fair exhibiting.
10. The Fair Board of Directors may, at any time, order the removal of any exhibit or part of exhibit in poor condition and any article unfit to show may be excluded. No ribbon, trophies, awards, or exhibits may be removed at any time before the close of the fair. No trucks may enter the barn area prior to release time. Failure to comply will result in the forfeiture of premiums.
11. During the judging, buildings, except livestock arenas, are to be closed to everyone, except fair officials, judges, and necessary attendants. No exhibitor or his agent shall communicate with the judge during time of determining the awards, except to answer questions proposed by the judges. Any exhibitor interfering with the judges while making awards shall forfeit any premium to which he would otherwise, be entitled.
12. All livestock for premium must be the property of the owner thirty (30) days or longer.
13. No person shall be allowed in the ring while stock is being judged, except judge superintendents and necessary attendants.
14. Should any animal awarded a prize be disqualified, the animals gaining the lower prize shall move into the next higher position if, in the opinion of the judges, the animals are worthy of such prizes.
15. Overfitting of cattle will be discriminated

against. Any artificial means used to change the form or shape of any animal will disqualify it from competition.

16. When on exhibition in the ring, each animal must be under halter, except oxen, and in charge of owner or employee.

17. Joint ownership considered to be as one owner in accordance with registration paper.

18. Any junior exhibitor may be required to prove ability to reproduce entry, in any department, in the presence of a qualified person. All ages as of January 1st.

19. Any equine may be subject to a blood test.

20. Champion awards or trophies will be awarded only if there is competition within the breed, division, or event.

**21. NOTE: AN ENTRY FEE FOR ALL ANIMALS MUST ACCOMPANY THE ENTRY BLANK. CHECKS MUST BE MADE PAYABLE TO WARREN COUNTY FAIR AND WILL NOT BE REFUNDED.**

22. Start times subject to change due to length of preceding competitions.

23. Once animals are on the grounds, they must remain for the duration of the fair unless determined by the committee that they be removed due to illness, etc.

24. No animals on the grounds should have water, feed, hay, etc. withheld unless under a vet's care.

**25. There is to be no permanent eating or sleeping areas in the barns as it is a major concern of diseases such as e-coli.**

#### **PREMIUMS**

1. In paying premiums, no evidence of awards will be recognized except the entry book and sheets, signed by superintendents and judges. Ribbons, cards, and labels that may be attached to exhibits will not be recognized.

2. All premiums will be paid by check, by the Treasurer. **PREMIUM CHECKS WILL BE VOIDED 90 DAYS AFTER THEY ARE PRINTED.** While it is the full intent of the Warren County Fair, Inc. to pay all premiums as announced and won by exhibitors, in the event that the receipts of the Fair are not sufficient to meet all expenses and to pay all premiums, the Directors of the Warren County Fair reserve the right to pay premiums on a pro rata basis in full discharge of premium obligations. This provision shall not apply

to special awards and premiums offered by others.

#### **CAMPING**

1. **CAMPING TRAILERS** The camping fee of \$150.00 for the week must be paid in full by June 1st. It is fully refundable up to 1 week before the start of the Fair. Campers are permitted to hook up beginning Saturday and must be unhooked by the following Sunday. Campers coming into the fairgrounds prior to the Saturday before fair week or remaining after the close of fair week will be charged \$20/day. (Exceptions: primitive Campers) All campers must pay the fee at the Camper Registration Office and be placed by Fair Personnel. A season pass for each person within the trailer must be purchased at Camper Registration Office or the Fair Office. Campers may not be removed until after midnight Saturday night of the Fair. ***All trailers and equipment must be removed from the grounds within one week of the Fair closing.*** The Board of Directors reserves the right to reject any camper or persons.

2. Any house trailer or camper **MUST** be parked in the designated area.

#### **MISCELLANEOUS**

1. All buildings will open at 10 AM. Fair will close at 11 PM and gates will be locked at midnight nightly. All persons must be in their respective area nightly no later than 1 AM.

2. All delivery persons and suppliers are requested to complete all their work and leave the grounds by 11 AM.

3. Concessionaires must confine themselves to space purchased and assigned. Failure to do so will work a forfeit of the privilege.

4. No unauthorized peddling on the grounds or in its vicinity.

5. No gambling, immoral exhibitions, intoxicated persons, alcoholic beverages, drugs or firearms will be allowed on the fairgrounds. Appropriate attire is required for all exhibitors.

6. Smoking in the buildings and barns is forbidden.

7. No unauthorized dogs, cats, or exotic animals, etc., will be allowed on the fairgrounds except at such time and at such location that may be designated by the Fair Board. All dogs, cats, and any other animals owned by resident campers must always be on a leash and under control and will be allowed in the campground only.

8. Bicycles, skateboards, roller blades, in-line skates, etc. are not permitted on the Fairgrounds.

9. NO LASER LIGHTS OR POINTERS ARE PERMITTED ON THE FAIRGROUNDS.

10. The only golf cart, ATVs, etc. permitted on the Fair grounds are those used for official Fair business and those used by handicapped persons. All units must be registered at the Fair Office and handicapped usage is limited to transporting that person to and from the campground only. These units cannot be operated on main walkways. Proof of liability insurance is required, and The Executive Committee has the authority to enforce this rule.

## **WARREN COUNTY FAIR ANIMAL HEALTH RULES**

### **Pennsylvania Cattle:**

1. A Certificate of Veterinary Inspection (CVI) issued on or after July 18, 2026.

2. All animals must be free of infectious and contagious diseases and a hand written statement of this should be written on the CVI.

All animals being shown in market classes must have a hand written statement on the CVI that states market animals inspected and found to be properly castrated.

3. Official identification is required for all cattle. Official identification includes any of the following:

(a) A USDA issued National Uniform Eartagging System (NUES) tag if applied prior to Nov. 5, 2024. This tag type is no longer valid for interstate movement if applied after Nov. 5, 2024.

(b) A 15-digit Animal Identification Number (AIN) ear tag starting with “840” and bearing the US shield.

(c) Brands registered with a recognized brand inspection authority and accompanied by an official brand inspection certificate, when agreed to by the shipping and receiving State or Tribal animal health authorities; or

(d) Tattoos and other identification methods acceptable to a breed association for registration purposes, accompanied by a breed registration certificate, when agreed to by the shipping and receiving State or Tribal animal health authorities.

(e) See Chapter B.2 for additional ID requirements specific to the Farm Show Complex.

4. A current rabies vaccination administered by a licensed veterinarian is recommended for animals 3 months of age and older (*market cattle are exempt*).

### **Out of State Cattle:**

1. Certificate of Veterinary Inspection (CVI) issued on or after July 18, 2026.

2. Vesicular Stomatitis (VS): (applies to states that experienced a Vesicular Stomatitis outbreak in the last 12 months). An accredited veterinarian shall determine whether the animals are free from VS, and animals shall be accompanied by a CVI with the following statement signed by the accredited veterinarian: “All animals identified on this certificate of veterinary inspection have been examined and found to be free from VS. During the past 90 days, these animals were not located within 10 miles of a site where VS has been diagnosed.”

3. All animals must be free of infectious and contagious diseases and a hand written statement of this must be written on the CVI.

All animals being shown in market classes must have a hand written statement on the CVI that states market animals inspected and found to be properly castrated.

4. Federal regulation (USDA) requires individual official animal identification for all cattle of any age for exhibition. This includes any of the following:  
Page 11 of 34

(a) A USDA issued National Uniform Eartagging System (NUES) tag if applied prior to Nov. 5, 2024. This tag type is no longer valid for interstate movement if applied after Nov. 5, 2024.

(b) A 15-digit Animal Identification Number (AIN) ISO-compliant RFID ear tag starting with “840” and bearing the US shield

(c) Brands registered with a recognized brand inspection authority and accompanied by an official brand inspection certificate, when agreed to by the shipping and receiving State or Tribal animal health authorities; or

(d) Tattoos and other identification methods acceptable to a breed association for registration purposes, accompanied by a breed registration certificate, when agreed to by the shipping and receiving State or Tribal animal health authorities.

5. Testing: Tuberculosis Requirements:

No test is required for animals originating from “Accredited Free” states or zones.

All exhibition animals originating from states or zones designated “Modified Accredited Advanced” must be test negative within the 60 days prior to the date of importation. The negative test results and date of test must be included on the CVI or the animal must be accompanied by a negative test report (a copy of the original report is acceptable).

All animals originating from states or zones designated “Modified Accredited” must originate from herds in which all animals 12 months of age and older are test negative within the 12 months prior to the date of importation; and the individual animals to be imported (all ages) are test negative within the 60 days prior to the date of importation and at least 60 days after the negative whole herd test. The negative test results and date of test must be included on the CVI or the animal must be accompanied by a negative test report (a copy of the original test report is acceptable).

6. A current rabies vaccination administered by a licensed veterinarian is recommended for animals 3 months of age and older (*market cattle are exempt*).

7. Negative test for Highly Pathogenic Avian Influenza (HPAI must be obtained for all Milking Dairy Cattle within 7 days of arrival at the fair.

## NON-FAIR ANIMAL EVENTS

**All animals must have VCPR prior to first appearance on fairgrounds listing all tests and vaccines that will be recognized all summer through Wild Wind. Must have separate CVI for fair. All CVI'S for fair must be completed after July 18, 2026.**

### Pennsylvania Equine Animals:

1. A Certificate of Veterinary Inspection (CVI) issued on or after July 18, 2026.

2. All animals must be free of infectious and contagious diseases and a hand written statement of this must be written on the CVI.

3. All equine animals must be tested negative for EIA by an official test within the 12 months prior to the opening date of the exhibition. Laboratory test results must accompany each animal to its final destination (a copy of the original lab report is acceptable). The CVI shall specify the date of sample collection, date of results, and results of the EIA test, along with the accession number and the

name of the testing laboratory. Foals less than six months of age accompanied by a test-negative dam are exempt from EIA testing requirements. If the foal is not accompanied by the dam, a copy of the dam’s test results must accompany the foal to its final destination.

4. A current rabies vaccination administered by a licensed veterinarian is recommended for animals 3 months of age and older.

### Out of State Equine Animals:

1. A Certificate of Veterinary Inspection (CVI) issued on or after July 18, 2026.

2. Vesicular Stomatitis (VS): (applies to states that experienced a Vesicular Stomatitis outbreak in the last 12 months). An accredited veterinarian shall determine whether the animals are free from VS, and animals shall be accompanied by a CVI with the following statement signed by the accredited veterinarian: “All animals identified on this certificate of veterinary inspection have been examined and found to be free from VS. During the past 90 days, these animals were not located within 10 miles of a site where VS has been diagnosed.”

3. All animals must be free of infectious and contagious diseases and a hand written statement of this must be written on the CVI.

a statement of this is required on the CVI.

4. All equine animals must be tested negative for EIA by an official test within the 12 months prior to the date of importation. Laboratory test results must accompany each animal to its final destination (a copy of the original lab report is acceptable). The CVI shall specify the date of sample collection, date of results, and results of the EIA test, along with the accession number and the name of the testing laboratory. Foals less than six months of age accompanied by a test-negative dam are exempt from EIA testing requirements. If the foal is not accompanied by the dam, a copy of the dam’s test results must accompany the foal to its final destination.

5. If an equine animal has resided in Texas or New Mexico for a cumulative total of 30 days or more within the six months preceding the date of entry into the Commonwealth, that animal must be test-negative for *Babesia caballi* and *Theileria equi* on a competitive enzyme-linked immunosorbent assay (c-ELISA) test, or a department-approved equivalent

test, with the test occurring within the 30 days preceding entry into Pennsylvania. The date of test and the test results shall be written on the Certificate of Veterinary Inspection.

6. A current rabies vaccination administered by a licensed veterinarian is recommended for animals 3 months of age and older.

### **Pennsylvania Goats:**

Individual official animal identification is required for all goats. Official ID includes:

A USDA ear tag with a US shield<sup>®</sup>; or

A legible tattoo with herd and individual identification recognized in an approved USDA Scrapie database a.k.a. scrapie tattoo (only for herds enrolled in the USDA Voluntary Scrapie Herd Certification Program) or

A breed registration tattoo if the animal is accompanied by a registration certificate and the tattoo is legible.

1. A Certificate of Veterinary Inspection (CVI) issued on or after July 18, 2026.

2. All animals must be free of infectious and contagious diseases and a hand written statement of this must be written on the CVI.

All animals being shown in market classes must have a hand written statement on the CVI that states market animals inspected and found to be properly castrated.

### **Section 11: Out of State Goats:**

1. A Certificate of Veterinary Inspection (CVI) issued on or after July 18, 2026.

2. Vesicular Stomatitis (VS): (applies to states that experienced a Vesicular Stomatitis outbreak in the last 12 months). An accredited veterinarian shall determine whether the animals are free from VS, and animals shall be accompanied by a CVI with the following statement signed by the accredited veterinarian: "All animals identified on this certificate of veterinary inspection have been examined and found to be free from VS. During the past 90 days, these animals were not located within 10 miles of a site where VS has been diagnosed."

3. All animals must be free of infectious and contagious diseases and a hand written statement of this must be written on the CVI.

All animals being shown in market classes must have a hand written statement on the CVI that states market animals inspected and found to be properly castrated.

4. Individual official animal identification is required for all goats. Official ID includes:

i. A USDA ear tag with a US shield<sup>®</sup>; or

ii. A legible tattoo with herd and individual identification recognized in an approved USDA Scrapie database a.k.a. scrapie tattoo (only for herds enrolled in the USDA Voluntary Scrapie Herd Certification Program) or

iii. A breed registration tattoo if the animal is accompanied by a registration certificate and the tattoo is legible.

5. Testing requirements: Tuberculosis:

♣ No test is required for animals originating from states or zones designated as accredited-free by the USDA.

♣ All animals originating from states or zones designated modified accredited advanced by the USDA must be test negative within the 60 days prior to the date of importation. The negative test results and date of test must be included on the CVI or the animal must be accompanied by a negative test report (a copy of the original report is acceptable).

♣ All animals originating from states or zones designated modified accredited must originate from herds in which all animals 12 months of age and older have tested negative within the 12 months prior to the date of importation; and the individual animals (all ages) to be imported have also tested negative within the 60 days prior to the date of importation and at least 60 days after the negative whole herd test was completed. The negative test results and date of test must be included on the CVI or the animal must be accompanied by a negative test report (a copy of the original test report is acceptable).

### **Pennsylvania Rabbits:**

All animals must be free of infectious and contagious diseases.

### **Out of State Rabbits:**

#### **Requirements:**

No rabbits or their products, such as, meat, pelts, hides, carcasses or other items, and no equipment, exposed feed, forages, or conveyances or other items or associated materials may enter the

Commonwealth of Pennsylvania from a Commonwealth, State, Territory, or Country where Rabbit Hemorrhagic Disease (RHD) has been diagnosed in the prior twelve (12) months or there is a reasonable suspicion it exists unless they meet the following requirements:

(a) All live rabbits must be accompanied by an ICVI and must be examined by an accredited veterinarian within the seventy-two (72) hours prior to the date of shipment to the Commonwealth of Pennsylvania. The ICVI must include statements by an accredited veterinarian certifying that:

- (i) All rabbits in the shipment have been examined for and found free of infectious, contagious or communicable diseases;
- (ii) All rabbits have originated from a single premises that has no signs of infectious, contagious or communicable disease in rabbits;
- (iii) There have been no movements of rabbits onto the premises of origin within the 90 days prior to the date of shipment; and
- (iv) The rabbits have had no contact with wild or captive rabbits other than their cohorts in the 90 days prior to the date of shipment.

(b) No rabbits or their products, such as, meat, pelts, hides, carcasses or other items, and no equipment, exposed feed or conveyances or other items or associated materials may enter the Commonwealth of Pennsylvania from a premises exposed to, contaminated with or known to be affected with RHD, or where there is a reasonable suspicion the disease exists or the rabbits have been exposed to or infected with RHD. Fair management has the authority to impose additional requirements designed to prevent the spread of contagious diseases.

### **Recommendations:**

For Rabbits that originate from a from a Commonwealth, State, Territory, or Country where RHD has NOT been diagnosed in the prior twelve (12) months or there is NO reasonable suspicion it exists:

1. Certificate of Veterinary Inspection (CVI) issued within 72 hours prior to the date of importation.
2. A statement on the CVI attesting that all rabbits listed on the CVI are free of signs of infectious and contagious disease.

### **Pennsylvania Sheep:**

Individual official USDA scrapie animal identification is required for all sheep. Official scrapie ID includes:

A USDA ear tag with a US shield<sup>US</sup> ; or

A legible tattoo with herd and individual identification recognized in an approved USDA Scrapie database a.k.a. a scrapie tattoo (only for flocks enrolled in the USDA Voluntary Scrapie Flock Certification Program) or

A breed registration tattoo if the animals are accompanied by a registration certificate (copy acceptable) and the tattoo is legible.

1. A Certificate of Veterinary Inspection (CVI) issued on or after July 18, 2026.
- 2 All animals must be free of infectious and contagious diseases and a hand written statement of this must be written on the CVI.

All animals being shown in market classes must have a hand written statement on the CVI that states market animals inspected and found to be properly castrated.

3. A current rabies vaccination administered by a licensed veterinarian is recommended for animals 3 months of age and older.

### **Out of State Sheep:**

1. A Certificate of Veterinary Inspection (CVI) issued on or after July 18, 2026.
2. Vesicular Stomatitis (VS): (applies to states that experienced a Vesicular Stomatitis outbreak in the last 12 months). An accredited veterinarian shall determine whether the animals are free from VS, and animals shall be accompanied by a CVI with the following statement signed by the accredited veterinarian: “All animals identified on this certificate of veterinary inspection have been examined and found to be free from VS. During the past 90 days, these animals were not located within 10 miles of a site where VS has been diagnosed.”
3. All animals must be free of infectious and contagious diseases and a hand written statement of this must be written on the CVI.

All animals being shown in market classes must have a hand written statement on the CVI that states market animals inspected and found to be properly castrated.

4. Individual official USDA scrapie animal identification is required. Official scrapie ID includes:

A USDA ear tag with a US shield  ; or

A legible tattoo with herd and individual identification recognized in an approved USDA Scrapie database; a.k.a. A scrapie tattoo (only for flocks enrolled in USDA Voluntary Scrapie Flock Program or

A breed registration tattoo if the animals are accompanied by a registration certificate. (copy acceptable) and the tattoo is legible.

5. A current rabies vaccination administered by a licensed veterinarian is recommended for animals 3 months of age and older.

### **Pennsylvania Swine:**

#### **Requirements:**

1. No swine species shall be exhibited in Pennsylvania unless each animal:
  - Is accompanied by a certificate of veterinary inspection (CVI) issued on or after July 18, 2026. Is permanently identified by an official 840 series radio frequency identification (RFID) ear tag and the ear tag number is recorded on the CVI:
  - Has been visually inspected and found to be free of signs of contagious disease immediately prior to unloading at the exhibition by an accredited veterinarian or swine health monitor appointed by the fair board or livestock show committee.
3. All Market swine exhibited in Department sponsored Market shows shall move directly to a PDA or USDA licensed slaughter facility following the animal exhibition and may not be diverted to premises other than a recognized slaughter establishment or a slaughter market in which the sales are designated slaughter only sales.

### **Out of State Swine:**

#### **Requirements:**

1. A Certificate of Veterinary Inspection (CVI) issued within on or after July 18, 2026. The CVI shall include a statement verifying that the swine have not been fed raw garbage.
2. Vesicular Stomatitis (VS) Statement: This

applies to states that experienced a VS outbreak in the last 12 months. In these cases, an accredited veterinarian shall determine whether the animals are free from VS, and animals shall be accompanied by a CVI with the following statement signed by the accredited veterinarian: "All animals identified on this CVI have been examined and found to be free from VS. During the past 90 days, these animals were not located within 10 miles of a site where VS has been diagnosed."

3. All animals must be free of evidence of Infectious and contagious diseases and a statement of this is required on the CVI.

4. Has been visually inspected and found to be free of signs of contagious disease immediately prior to unloading at the exhibition by an accredited veterinarian or swine health monitor appointed by the fair board or livestock show committee.

5. Individual animal ID – must be permanently identified by an official 840 series radio frequency identification (RFID) ear tag and the ear tag number is recorded on the CVI.

6. Brucellosis Testing Requirements:  
No test required if the animal originates from a validated brucellosis-free state or brucellosis-free herd. All others must be tested negative within the 30 days prior to the date of importation.

7. Pseudorabies Testing Requirements:  
a. Sexually intact swine over 6 months of age shall originate qualified PRV negative herd or be test negative to an official pseudorabies test within 30 days prior to importation.  
b. No pseudorabies testing required for all other swine.

9. All Market swine exhibited in Department sponsored Market shows shall move directly to a PDA or USDA licensed slaughter facility following the animal exhibition and may not be diverted to premises other than a recognized slaughter establishment or a slaughter market in which the sales are designated slaughter only sales.

### **CODE OF SHOW RING ETHICS**

Exhibitors of animals at livestock shows shall at all times deport themselves with honesty and good

sportsmanship. Their conduct in this competitive environment shall always reflect the highest standards of honor and dignity to promote the advancement of agricultural education. This code applies to junior as well as open class exhibitors who complete in structured classes of competition.

All youth leaders working with junior exhibitors are under affirmative responsibility to do more than avoid improper conduct or questionable acts. Their moral values must be so certain and positive that those younger and more pliable will be influenced by their fine example. Owners, exhibitors, fitters, trainers and absolutely responsible persons who violate the code of ethics will forfeit premiums, awards and auction proceeds and shall be prohibited from future exhibition in accordance with the rules adopted by the respective fairs and livestock shows. Exhibitors who violate this code of ethics demean the integrity of all livestock exhibitors and should be prohibited from competition at all livestock shows in the United States.

**The following is a list of guidelines for all exhibitors and all livestock in competitive events:**

1. All exhibitors must present, upon request of fair and livestock show officials, proof of ownership, length of ownership and age of all animals entered. Misrepresentation of ownership, age, or any facts relating thereto is prohibited.
2. Owners, exhibitors, fitters, trainers, or responsible person shall provide animal health certificates from licensed veterinarians upon request by fair or livestock show officials.
3. Junior exhibitors are expected to care for and groom their animals while at fairs or livestock shows.
4. Animals shall be presented to show events where they will enter the food chain free of drugs. The act of entering an animal in a livestock show is giving of consent by the owner, exhibitor, fitter, trainer and/or responsible person for show management to obtain any specimens of saliva, blood, or other substances from the animal to be

used in testing. Animals not entered in an event which culminates with the animals entering the food chain shall not be administered drugs other than in accordance with applicable federal, state, and provincial statutes, regulations, and rules. Livestock shall not be exhibited if the drugs administered in accordance with federal, state, and provincial statutes, regulation and rules affect the performance or appearance at the event. If the laboratory report on the chemical analysis of saliva, urine, blood, or other sample taken from livestock indicates the presence of forbidden drugs or medication, this shall be prime facie evidence such substance has been administered to the animal either internally or externally. It is presumed that the sample of urine, saliva, blood, or other substance tested by the approved laboratory to which it is send is the one taken from the animal in question, its integrity is preserved and all procedures of said collection and preservation, transfer to the laboratory pertains to the sample taken from the animal in question and correctly reflects the condition of the animal at the time the sample was take, with the burden on the owner, exhibitor, fitter, trainer or absolutely responsible person to prove otherwise at any hearing in regard to the matter conducted by the fair or livestock show. At any time after an animal arrives on the fair or livestock show premises, all treatments involving the use of drugs and/or medications shall be administered by a licensed veterinarian.

5. Any surgical procedure or injection of any foreign substance or drug or the external application of any substance (irritant, counterirritant, or similar substance) which could affect the animal's performance or alter its natural contour, confirmation, or appearance, except external applications of substances to the hoofs or horns of animals which affect appearance only and except for surgical procedures performed by a duly licensed veterinarian for the sole purpose of protecting the health of the animal is prohibited.

6. The use of showing and/or handling practices or

devices such as striking animals to cause swelling, use electrical contrivance, or other similar practices are not acceptable and are prohibited.

7. Direct criticism or interference with the judge, fair or livestock show management, other exhibitors, breed representative, or show officials before, during or after the competitive event is prohibited. In the furtherance of their official duty, all judges, fair and livestock show management, or other show officials shall be treated with courtesy, cooperation and respect and no person shall direct abusive or threatening conduct toward them.

8. No owner, exhibitor, fitter, trainer, or responsible person shall conspire with another person or persons to intentionally violate this code of ethics or knowingly contribute or cooperate with another person or persons either by affirmative action or inaction to violate this code of ethics. Violation of this rule shall subject such individual to disciplinary action.

9. The application of this code of ethics provides for absolute responsibility for an animal's condition by an owner, exhibitor, fitter, trainer, or participant whether he or she was instrumental in or had actual knowledge of the treatment of the animal in contravention of this code of ethics.

10. The act of entering an animal is the giving of consent by the owner exhibitor, fitter, trainer, or responsible person to have any disciplinary action taken by the fair or livestock show against such individuals published in any publication of the IAFE, including Fairs and Expositions and any special notices to member.

11. The act of entering of an animal in a fair or livestock show is the giving of verification by the owner, exhibitor, fitter, trainer, or responsible person that he or she has read the IAFE National Code of Show Ring Ethics and understand the consequences of and penalties provided for actions prohibited by the code. It is further a consent that any action which contravenes these rules and is also a violation of federal, state, or provincial statutes, regulations or rules may be released to appropriate

law enforcement authorities with jurisdiction over such infractions.

12. Veterinarian Consultation Relationship  
A relationship in which the owner or caretaker of the animal has assumed responsibility to consult a veterinarian and has agreed to follow the instructions of the veterinarian in relation to zoonotic diseases and implementing best management practices intended to reduce and prevent diseases. Your signature on the entry form confirms your compliance.

13. 840 tags are now accepted for ID for all species. No blue kill tags on any species.

14. An animal can only be shown in any particular class one time by one exhibitor.

---

---

## JUDGING SCHEDULE

### **Monday August 10**

9:00 AM Home Produced Products  
Needlework  
Arts, Photography, Crafts  
Hay & Grain  
Vegetables  
Fruits & Nuts  
Floral  
Apiary & Maple Products

### **Tuesday August 11**

9:30 AM 4-H Light Horse Show & Judging  
9:30 AM Sheep (Open, 4-H, Youth)  
2:00 PM Dairy Fitting Competition

### **Wednesday August 12**

9:00 AM 4H & Open Dairy Show-  
Ayrshire, Brown Swiss,  
Guernsey, Jersey & Milking  
Shorthorn  
9:30 AM Draft Horse Show & Judging  
10:00 AM Rabbit Judging  
3:00 PM Miniature Horses & Ponies – Halter

- 5:30 PM Swine (4-H & Youth)
- Thursday August 13**
- 9:45 AM 4-H Showmanship-  
Cloverbuds, Seniors, Intermediates  
& Junior Members
- 10:00 AM Goats & Pack Goats (4-H, Youth)  
Draft Horse – Hitch
- 11:15 AM 4-H & Open Class Dairy Show-  
Holstein, other Dairy Breeds &  
Red & White
- 3:00 PM Miniature Horses & Pony  
Driving
- 3:00 PM 4-H & Open Dairy Show  
Parade of Champions
- 5:00PM Oxen Log Pulling-Leisure Ring
- Friday August 14**
- 8:00 AM Oxen Show (4-H, Open, Youth)
- 9:45 AM Draft Farm Team (Fair Horses Only)
- 1:00 PM Light Weight Horse Pull
- 6:00 PM Heavy Weight Horse Pull

# DEPARTMENT 1 HORSES

## Co-Chairpersons

Jeff Reagle (814) 706-6696  
Ed Trisket (716) 782-2871  
Ken Hanson (814) 489-3978  
Tracey Jackson (716) 640-1483

Exhibits Received - Mon.10AM-8PM  
Entries in Place - Tue.7 AM  
Event Judged - Wed. 9:30 AM  
Entries Released - Sat.11 PM  
Pre-Entry Compulsory by July 1

ALL APPLICATIONS FOR ENTRY MUST BE  
MADE ON OR BEFORE JULY 1 TO  
WARREN COUNTY FAIR, P.O. BOX 230,  
PITTSFIELD, PA. 16340

Entry Fee \$2.00 per animal - must accompany entry form. NO LATE ENTRIES WILL BE ACCEPTED. ALL ENTRIES MUST BE PRE-ENTERED. If there is a question that a certain item will be ready or not at fair time, pre-enter anyway. PRE-ENTER BY PROPER CLASS AND DESCRIPTION

NOTE: To enter computer CLASS number, ADD the breed number to the CLASS number for the class listed below. For example, if the breed is Belgian (100) and class is Filly breed is Belgian (100) and class is Filly Foal (12) you would add 100 + 12, therefore, the CLASS number would be 112. If no breed is listed use the CLASS number only.

## Rules and Regulations

**PREMIUM CHECKS WILL BE VOIDED 90  
DAYS AFTER THEY ARE PRINTED**

**There is to be no permanent eating  
or sleeping areas in the barns.**

1. Warren County Fair animal health rules are to be followed in all animal departments and contests. Appropriate documentation of necessary immunizations must be presented upon arrival at the fairgrounds for all animals. The complete requirements are listed in the front of the Warren County Fair Premium Book.
2. Exhibitors must specify on the entry form the number of tie stalls or box stalls requesting.
3. No horse or team of horses shall be entitled to a premium unless serviceably sound.
4. Horses entered as matched pairs must have one exhibitor.
5. Animals or combination of animals owned by one exhibitor may be entered in the classes below.
6. No grade stallions shall be accepted for entry.
7. Farm horses should not have scotch plates or scotch housing.
8. All animals entered **must** compete and be shown in halter class and hitch class if broken.
9. In no case is it permissible to show mixed breeds in the same class or section to be judged against each other for premiums.
10. General rules and regulations governing the fair will be followed.
11. The Fair Board reserves the right to refuse any or all entries.

12. No horse showing clinical signs of any contagious or infectious disease will be admitted to any show. (SEE HEALTH RULES)
13. Percherons show first on odd years, Belgians show first on even years.
14. Any equine may be subject to blood test.
15. This Department is open to draft animals only.
16. Animals shown in this Department cannot be shown in any other Department.
17. All trailers will be parked in an area so designated by the Fair Board.
18. No ribbons, trophies, awards equipment or exhibit may be removed at any time before the close of the fair or Department.
19. It is teamsters' responsibility to be ready for their class.
20. An animal can only be shown in any particular class one time by one exhibitor.

**Premiums**

A	\$35.00	\$30.00	\$25.00	\$20.00	\$15.00
B	\$25.00	\$20.00	\$15.00	\$10.00	\$ 5.00
C	\$32.00	\$29.00	\$24.00	\$22.00	\$19.00
D	\$33.00	\$30.00	\$25.00	\$23.00	\$20.00
E	\$45.00	\$40.00	\$35.00	\$30.00	\$25.00
F	\$30.00	\$25.00	\$20.00	\$15.00	\$10.00

## SECTION 1 HEAVY DRAFT REGISTERED

The premiums and classifications as stated below to apply to each breed.

100 Belgian	200 Percheron
300 Other	400 Suffolk
500 Shire	600 Clydesdale
700 Spotted Draft	800 Half linger

Premium                    A  
Class

1. Stallion 4 yrs. and over
2. Stallion 3 yrs. and under 4 yrs.
3. Stallion 2 yrs. and under 3 yrs.
4. Stallion 1 yr. and under 2 yrs.

Premium                    B  
5. Stallion Foal  
6. Champion Stallion                    Ribbon  
7. Reserve Champion Stallion                    Ribbon

Premium                    A  
8. Mare 4 yrs. and over  
9. Mare 3 yrs. and under 4 yrs.  
10. Mare 2 yrs. and under 3 yrs.  
11. Mare 1 yr. and under 2 yrs.

Premium                    B  
12. Filly Foal

Premium                    C  
13. Mare with Sucking Colt at side (Colt not to count)  
14. Mare with Colt at side-Colt to count 50  
15. Champion Mare                    Ribbon  
16. Reserve Champion Mare                    Ribbon

Premium                    D  
17. Produce of Dam, two animals any age or sex out of the same mare regardless of ownership  
18. Get of Sire, two animals any age or sex. Get of one stallion regardless of ownership.

## SECTION 2 DRAFT NOT REGISTERED

The following breeds pertain to all classes unless otherwise specified.

100 Belgian	180 Shire
120 Percheron	200 Clydesdale
140 Other	220 Spotted Draft
160 Suffolk	240 Half linger

Premium                    A  
Class

1. Gelding 10 yrs. and over
2. Gelding 6 yrs. and under 10 years
3. Gelding 5 yrs. and under 6 yrs.
4. Mares 5 yrs. and over
5. Gelding 4 yrs. and under 5 yrs.
6. Mares 4 yrs. and under 5 yrs.
7. Geldings 3 yrs. and under 4 yrs.

- 8. Mares 3 yrs. and under 4 yrs.
- 9. Mares or Geldings 2 yrs. and under 3 yrs.
- 10. Mares or Geldings 1 yr. and under 2 yrs.

Premium	B	
11. Foal, Filly or Gelding		
12. Mares and Foal		
13. Champion Grade Horse		Ribbon
14. Reserve Champion Grade Horse		Ribbon
15. Best of Show for Draft Horse		Ribbon



## SECTION 5 DRAFT HORSES HITCHED TO A CART OR SUITABLE VEHICLE

- 1. Horses may be purebred or grade but must have been shown in the appropriate preceding individual class.
- 2. Each exhibitor is limited to one entry per class.
- 3. All hitches must be judged, not merely brought in for exhibition purposes, and must remain for the duration of the fair.
- 4. Each exhibitor must make arrangements to have a cart or suitable vehicle to hitch.
- 5. Scoring for the judging of all hitch classes is as follows:
  - 60% Manners and per Conformation
  - 20% Confirmation (appearance of horse or horses)
  - 20% Appointments (wagon, harness)
- 6. Same horses cannot be shown in Class 10 and 12.
- 7. Women showing in Class 11 may not show in class 13.
- 8. Multiple horse hitches must be approved by the Hitch Committee by Tuesday at 2:00pm.
- 9. An animal can only be shown in any particular class one time by one exhibitor.

Premium	E
Class	
1. Men’s Single Cart Class	
2. Men’s Farm Single Cart Class	
3. Ladies Single Cart Class	
4. Ladies Farm Single Cart Class	
5. Single Tandem	
6. Farm Horse Three Abreast Hitch	

Premium	F
7. Best Matched Pair Registered Mares in Harness	
8. Best Matched Pair Grade Mares or Mare and Gelding in Harness	
9. Best Matched Pair Geldings in Harness	

Premium	E
10. Men’s Farm Hitch Horses	
11. Ladies Farm Hitch Horses	
12. Pair Hitched Horses	
13. Pair Hitched Horses – Women Driving	
14. Unicorn Hitch	
15. Four Horse Hitch	
16. Farm Horse Four Horse Abreast Hitch	
17. Six Horse Hitch	

## SECTION 6 PONIES Brittany Green (716) 450-8195

Exhibits Received – Mon. 10AM-8PM  
 Entries in Place – Tue. 7AM  
 Halter Event Judged – Wed. Following Draft Horse Show, but not to begin before 3pm  
 Performance Event Judged – Thurs. Following Draft Horse Show, but not to begin before 3pm  
 Entries Released – Sat. 11PM  
 Pre-Entry Compulsory by July 1.  
 No late entries accepted.  
 Entry Fee \$2.00 per animal must accompany entry form.

ALL APPLICATIONS FOR ENTRY MUST BE MADE ON OR BEFORE JULY 1 TO WARREN COUNTY FAIR, PO BOX 230, PITTSFIELD, PA 16340.

NO LATE ENTRIES WILL BE ACCEPTED. ALL ENTRIES MUST BE PRE-ENTERED. If there is a question that a certain item will be ready or not at Fair time, pre-enter anyway.

**ALL MINIATURE HORSES AND PONIES CAN ONLY BE ENTERED ONCE IN EACH ELIGIBLE CLASS. NO EXCPTIONS**

**PREMIUM CHECKS WILL BE VOIDED 90 DAYS AFTER THEY ARE PRINTED.**

SAME DAY CLASS ENTIRES WILL NOT BE ACCEPTED. VERIFICATION THAT PROPER CLASSES WERE ENTERED ON ENTRY FORM WILL BE COMPLETE BY TUESDAY OF THE FAIR WITH CHAIRPERSONS. DO NOT ENTER GRAND CHAMPION AND/OR BEST OF SHOW CLASSES. IF AN EXHIBITOR QUALIFIES, THEY WILL BE ADDED ON SHOW DAY

**PONY & MINIATURE HORSE RULES & REGULATIONS**

**The following rules apply to both Section 6 and Section 7**

1. Warren County Fair animal health rules are to be followed in all animal departments and contests. The complete requirements are listed in the front of the Warren County Fair Premium Book.
2. General rules & regulations governing the fair will be followed.
3. Warren County Fair Code of Ethics must be followed.
4. Specific guidelines for classes will be available from the committee chair upon request and a copy will be provided in the exhibitor's packet.
5. Proper attire is required in all classes, see class guidelines.
6. All equipment (halter, harness, cart, saddle, etc.) must be well fitted and safe for animals and exhibitors alike.
7. The judge's decision is final and exhibitors are not to approach the judge with questions until the show's conclusion Thursday.
8. All trailers will be parked in an area so designated by the Fair Board.
9. Section 6 and Section 7 are open to grade and

registered Ponies and Miniature Horses respectively.

10. Equines shown in Section 6 and Section 7 cannot be shown in any other Department.
11. A Copy of current CVI and Registration Papers (if applicable) must be provided to a committee member by Tuesday of the fair.
12. No equine shall be entitled to a premium or placings unless serviceably sound as determined by the Judge or Barn Committee.
13. No equine showing clinical signs of any contagious or infectious disease will be admitted to any show. (SEE HEALTH RULES)
14. Any equine may be subject to blood test at the discretion of the barn committee.
15. Stalls are assigned at the discretion of the committee. Stall assignments will be available upon arrival at the fairgrounds.
16. Stalls must be stripped (outside and inside) and all staples from decorations removed prior to departure at the fair's completion.
17. Each equine must have an Exhibitor/Animal Name Card displayed on their stall. The card shall remain on the stall until the equine is removed from the Fairgrounds.
18. Miniature Horses must be 38" or under to qualify to exhibit at the Fair in all performance and halter events.
19. Ponies must be over 38" but no taller than 56" to qualify to exhibit at the Fair in all performance and halter events.
20. The committee reserves the right to measure any equine of questionable height. If an equine is found to be over the allowable height, the equine will be disqualified and not allowed to exhibit or collect premiums.
21. All registration papers must be up to date and current. If papers are not up to date and current, the animal can be exhibited in the unregistered division but **MUST** be measured.
22. All equines entered must compete and be shown in halter class.
23. It is the exhibitor's responsibility to be ready for their classes, have proper and safe equipment, and dress appropriately for all classes.
24. Exhibitors are to handle animals in a safe and respectful manner to ensure the safety of others, themselves, and the animals.
25. The committee reserves the right to ask for any

unmanageable equines to be returned to the barns or removed from the Fairgrounds at any time.

26. Stallions over 1 year to be exercised and/or shown by a person over the age of 18 years old as of January 1<sup>st</sup> of current year.

27. Any class deemed too large to be shown safely may be split, or a class too small can be combined and judged separately.

28. Exhibitors must show with the back number provided. No number or wrong number may be disqualified.

29. Tack changes must be requested 2 classes in advanced at the announcer's booth.

30. Any exhibitor 5 years and under as of January 1<sup>st</sup> of current year will qualify for the Pee-Wee division, **NO EXCEPTIONS**.

31. Pee-Wee exhibitors are required to have an adult in the show ring during exhibition.

32. All Pee-Wee and youth exhibitors must always be accompanied by an adult.

33. Pee-Wee classes will be open to both Ponies and Miniature Horses.

34. Equines may be purebred or grade but must have been shown in the appropriate preceding Halter class and adhere to the height requirements of their respective section. In-hand Trail, In-Hand Hunter Jumper, and Showmanship do not count as required preceding halter classes.

35. Equines must be hitched within the fenced area attached to the show arena area. Horses must have a bridle on while being hitched.

36. Youth 13 and under are **encouraged** to have an adult with them in cart classes.

37. Exhibitors who show in the youth cart classes will **NOT** be permitted to show in the ladies or men's cart classes.

38. Exhibitors must enter classes per the age guidelines, **NO EXCEPTIONS**.

39. Pee-Wee riders are required to wear an approved riding helmet while exhibiting and have a well-suited tack for the rider and animal.

40. Equines exhibiting in the Miniature Pleasure Line Driving will not be eligible for any other driving class. Equines showing in any driving class will not be eligible to show in the line drive class.

#### Premiums

A	\$15.00	\$13.00	\$11.00	\$9.00	\$7.00
B	\$13.00	\$11.00	\$ 9.00	\$7.00	\$ 5.00

C	\$20.00	\$15.00	\$10.00	\$8.00	\$7.00
D	\$25.00	\$20.00	\$15.00	\$10.00	\$8.00

#### Premium A

##### CLASS - Halter

1. Registered Pony Stallions & Geldings 4 yrs. & Older
2. Registered Pony Stallions & Geldings Under 4 yrs.
3. Grand/Reserve Registered Pony Stallion or Gelding Ribbon
4. Registered Pony Mares 4 yrs. & Older
5. Registered Pony Mares Under 4 yrs.
6. Grand/Reserve Registered Pony Mare Ribbon

#### Premium B

7. Grade Pony Stallions & Geldings 4 yrs. & Older
8. Grade Pony Stallions & Geldings Under 4 yrs.
9. Grand/Reserve Grade Pony Stallion or Gelding Ribbon
10. Grade Pony Mares 4 yrs. & Older
11. Grade Pony Mares Under 4 yrs.
12. Grand/Reserve Grade Pony Mare Ribbon
13. Pony Best of Show Ribbon

#### Premium C

##### CLASS – Performance

501. Open In-Hand Trail, Pony
502. Open In-Hand Hunter Jumper, Pony

#### Premium D

503. Pleasure Driving Pony, 38"-56", Single Cart
504. Ladies Single Cart, Pony (Driver ineligible for Class 506)
505. Men's Single Cart, Pony (Driver ineligible for Class 506)
506. Youth Single Cart, Pony Ages 18 and Under (Driver ineligible for Classes 504 & 505)
507. Open Reinsmanship Single Cart, Pony
508. Pleasure Driving, Team Hitch, Pony

## SECTION 7 MINIATURE HORSES

**Brittany Green**  
**(716) 450-8195**

Exhibits Received – Mon. 10AM-8PM

Entries in Place – Tue. 7 AM  
Halter Event Judged – Wed. Following Draft Horse Show, but not to begin before 3PM  
Performance Event Judged – Thurs. Following Draft Horse Show, but not to begin before 3PM  
Entries Released – Sat. 11PM  
Pre-Entry Compulsory by July 1.  
No late entries accepted.  
Entry Fee \$2.00 per animal must accompany entry form

ALL APPLICATIONS FOR ENTRY MUST BE MADE ON OR BEFORE JULY 1 TO WARREN COUNTY FAIR, PO BOX 230, PITTSFIELD, PA 16340.

NO LATE ENTRIES WILL BE ACCEPTED. ALL ENTRIES MUST BE PRE-ENTERED. If there is a question that a certain item will be ready or not at Fair time, pre-enter anyway.

**ALL MINIATURE HORSES AND PONIES CAN ONLY BE ENTERED ONCE IN EACH ELIGIBLE CLASS. NO EXCPTIONS**

**PREMIUM CHECKS WILL BE VOIDED 90 DAYS AFTER THEY ARE PRINTED.**

SAME DAY CLASS ENTRIES WILL NOT BE ACCEPTED. VERIFICATION THAT PROPER CLASSES WERE ENTERED ON ENTRY FORM WILL BE COMPLETE BY TUESDAY OF THE FAIR WITH CHAIRPERSONS.

DO NOT ENTER GRAND CHAMPION AND/OR BEST OF SHOW CLASSES. IF AN EXHIBITOR QUALIFIES, THEY WILL BE ADDED ON SHOW DAY.

**PONY & MINIATURE HORSE RULES & REGULATIONS**

**The following rules apply to both Section 6 and Section 7**

1. Warren County Fair animal health rules are to be followed in all animal departments and contests. The complete requirements are listed in the front of

the Warren County Fair Premium Book.

2. General rules & regulations governing the fair will be followed.

3. Warren County Fair Code of Ethics must be followed.

4. Specific guidelines for classes will be available from the committee chair upon request and a copy will be provided in the exhibitor's packet.

5. Proper attire is required in all classes, see class guidelines.

6. All equipment (halter, harness, cart, saddle, etc.) must be well fitted and safe for animals and exhibitors alike.

7. The judge's decision is final and exhibitors are not to approach the judge with questions until the show's conclusion Thursday.

8. All trailers will be parked in an area so designated by the Fair Board.

9. Section 6 and Section 7 are open to grade and registered Ponies and Miniature Horses respectively.

10. Equines shown in Section 6 and Section 7 cannot be shown in any other Department.

11. A Copy of current CVI and Registration Papers (if applicable) must be provided to a committee member by Tuesday of the fair.

12. No equine shall be entitled to a premium or placings unless serviceably sound as determined by the Judge or Barn Committee.

13. No equine showing clinical signs of any contagious or infectious disease will be admitted to any show. (SEE HEALTH RULES)

14. Any equine may be subject to blood test at the discretion of the barn committee.

15. Stalls are assigned at the discretion of the committee. Stall assignments will be available upon arrival at the fairgrounds.

16. Stalls must be stripped (outside and inside) and all staples from decorations removed prior to departure at the fair's completion.

17. Each equine must have an Exhibitor/Animal Name Card displayed on their stall. The card shall remain on the stall until the equine is removed from the Fairgrounds.

18. Miniature Horses must be 38" or under to qualify to exhibit at the Fair in all performance and halter events.

19. Ponies must be over 38" but no taller than 56" to qualify to exhibit at the Fair in all performance

and halter events.

20. The committee reserves the right to measure any equine of questionable height. If an equine is found to be over the allowable height, the equine will be disqualified and not allowed to exhibit or collect premiums.

21. All registration papers must be up to date and current. If papers are not up to date and current, the animal can be exhibited in the unregistered division but **MUST** be measured.

22. All equines entered must compete and be shown in halter class.

23. It is the exhibitor's responsibility to be ready for their classes, have proper and safe equipment, and dress appropriately for all classes.

24. Exhibitors are to handle animals in a safe and respectful manner to ensure the safety of others, themselves, and the animals.

25. The committee reserves the right to ask for any unmanageable equines to be returned to the barns or removed from the Fairgrounds at any time.

26. Stallions over 1 year to be exercised and/or shown by a person over the age of 18 years old as of January 1<sup>st</sup> of current year.

27. Any class deemed too large to be shown safely may be split, or a class too small can be combined and judged separately.

28. Exhibitors must show with the back number provided. No number or wrong number may be disqualified.

29. Tack changes must be requested 2 classes in advanced at the announcer's booth.

30. Any exhibitor 5 years and under as of January 1<sup>st</sup> of current year will qualify for the Pee-Wee division, **NO EXCEPTIONS**.

31. Pee-Wee exhibitors are encouraged to have an adult in the show ring during exhibition.

32. All Pee-Wee and youth exhibitors must always be accompanied by an adult.

33. Pee-Wee classes will be open to both Ponies and Miniature Horses.

34. Equines may be purebred or grade but must have been shown in the appropriate preceding Halter class and adhere to the height requirements of their respective section. In-hand Trail, In-Hand Hunter Jumper, and Showmanship do not count as required preceding halter classes.

35. Equines must be hitched within the fenced area attached to the show arena area. Horses must have a

bridle on while being hitched.

36. Youth 13 and under are required to have an adult with them in cart classes.

37. Exhibitors who show in the youth cart classes will **NOT** be permitted to show in the ladies or men's cart classes.

38. Exhibitors must enter classes per the age guidelines, **NO EXCEPTIONS**.

39. Pee-Wee riders are required to wear an approved riding helmet while exhibiting and have a well-suited tack for the rider and animal.

40. Equines exhibiting in the Miniature Pleasure Line Driving will not be eligible for any other driving class. Equines showing in any driving **class** will not be eligible to show in the line drive class.

#### Premiums

A	\$15.00	\$13.00	\$11.00	\$9.00	\$7.00
B	\$13.00	\$11.00	\$ 9.00	\$7.00	\$5.00
C	\$20.00	\$15.00	\$10.00	\$ 8.00	\$7.00
D	\$25.00	\$20.00	\$15.00	\$10.00	\$ 8.00

#### Premium

A

#### Class - Halter

1. Registered Miniature Stallions 4 yrs. & older
2. Registered Miniature Stallions 3 yrs. & under
3. Grand/Reserve Registered Stallion Ribbon
4. Registered Miniature Mares 4 yrs. & older
5. Registered Miniature Mares 2-3. yrs
6. Registered Miniature Mare 1 year & under
7. Grand/Reserve Registered Miniature Mare Ribbon
8. Registered Miniature Geldings 4 yrs. & older
9. Registered Miniature Geldings 2-3 yrs.
10. Registered Miniature Geldings 1 year & under
11. Grand/Reserve Registered Miniature Gelding Ribbon

#### Premium

B

12. Grade Miniature Mares 4 yrs. & older
13. Grade Miniature Mares 2-3 yrs.
14. Grade Miniature Mare 1 year & under
15. Grand/Reserve Grade Miniature Mare Ribbon
16. Grade Miniature Stallions & Geldings 4 yrs. & older
17. Grade Miniature Stallions & Geldings 2-3 yrs.
18. Grade Miniature Stallions & Geldings 1 year & under
19. Grand/Reserve Grade Gelding Ribbon

20. Best of Show

Ribbon

Premium C

CLASS – Performance

501. Miniature In-Hand Trail Exhibitor Age 19 & Over

502. Miniature In-Hand Trail Exhibitor Age 13-18

503. Miniature In-Hand Trail Exhibitor Age 6-12

504. Pee-Wee In-Hand Trail Exhibitor Age 5 & Under, Miniature or Pony Ribbon

505. Miniature In-Hand Hunter Jumper Exhibitor Age 19 & Over

506. Miniature In-Hand Hunter Jumper Exhibitor Age 13-18

507. Miniature In-Hand Hunter Jumper Exhibitor Age 6-12

508. Miniature Showmanship Exhibitor Age 19 & Over

509. Miniature Showmanship Exhibitor Age 13 -18

510. Miniature Showmanship Exhibitor Age 6-12

511. Pee-Wee Showmanship Exhibitor Age 5 & Under, Miniature or Pony Ribbon

Premium D

512. Miniature Pleasure Driving, 34” & Under, Single Cart

513. Miniature Pleasure Driving, Over 34”-38”, Single Cart

514. Miniature-Pleasure Line Driving, (Horse ineligible for any other driving classes)

515. Ladies Miniature Single Cart (Driver ineligible for Class 517 & 518)

516. Men’s Miniature Single Cart (Driver ineligible for Class 517 & 518)

517. Youth Driving Miniature Single Cart Age 13-18 (Driver ineligible for Class 515 & 516)

518. Youth Driving Single Cart Age 12 & Under (Driver ineligible for Class 515 & 516)

519. Open Miniature Reinsmanship Driving Single Cart

520. Miniature Pleasure Driving, Team Hitch

521. Pee-Wee Lead Line Exhibitor Age 5 & Under, Miniature or Pony Ribbon

## SECTION 9 HORSE PULL

Friday, KeyBank Pavilion

1 PM Light Weight 6 PM Heavy Weight

### CO-CHAIRPERSONS

Jeff Reagle (814) 706-6696

Lisa Kibbey (814) 723-4986

Harold McAfoose (814) 489-3592

Derek Reagle (814) 779-5052

John Almendinger

### Rules and Regulations

#### PREMIUM CHECKS WILL BE VOIDED 90 DAYS AFTER THEY ARE PRINTED

1. Warren County Fair animal health rules are to be followed in all animal departments and contests. The complete requirements are listed in the front of the Warren County Fair Premium Book.
2. No horses showing clinical signs of any contagious or infectious disease will be admitted to pull.
3. All equine showing must be accompanied by health certificate prepared within 30 days of opening day of the fair, by an accredited veterinarian. The Health Certificate shall include negative date of Coggins test, which must have been conducted within 12 months of opening date of the fair at which the equine is to be exhibited.
4. Any unsportsmanlike conduct will be cause of disqualification.
5. All horses will be weighed if demanded by Fair Manager.
6. All contestants must pay regular gate admission.
7. Any equine may be subject to a blood test and Veterinary examination.
8. A Social Security number is required for all contestants.
9. An animal can only be shown in any particular class one time by one exhibitor.

#### Premiums

\$1000.00 \$ 750.00 \$ 500.00 \$ 300.00

\$ 250.00 \$ 225.00 \$ 200.00 \$ 180.00

\$ 160.00 \$ 150.00 \$ 145.00 \$ 125.00

Payment to all qualifying entrants – \$55.00

#### Class

1. Teams under 3525 lbs.
2. Teams 3525 lbs. and over

# SECTION 11

## DRAFT YOUTH

### SHOWMANSHIP CLASSES

Mini, Junior and Senior Showmanship classes will take place at the end of halter classes. See section 2. Single and team hitch classes will take place after the corresponding adult single and team hitch classes. See Section 5.

An animal can only be shown in any particular class one time by one exhibitor.

Premiums	\$16.00	\$14.00	\$12.00	\$10.00	\$ 8.00
Class					

- |                              |            |
|------------------------------|------------|
| 1. Mini Showmanship          | Ages 7-9   |
| 2. Junior Showmanship        | Ages 10-14 |
| 3. Senior Showmanship        | Ages 15-20 |
| 4. Mini Single Hitch Class   | Ages 7-9   |
| 5. Junior Single Hitch Class | Ages 10-14 |
| 6. Senior Single Hitch Class | Ages 15-20 |
| 7. Mini Team                 | Ages 7-9   |
| 8. Junior Team               | Ages 10-14 |
| 9. Senior Team               | Ages 15-20 |



## DEPARTMENT 2

### DAIRY CATTLE

#### Chairperson

Matt Wilcox (814) 688-5146  
Tim Ludwick (814) 757-5767

Exhibits Received – Mon. 10AM-8PM  
Entries in Place – Mon. 8PM  
Wed. 9AM  
Pledge of Allegiance & 4-H Pledge  
Judging  
9:30 AM

4-H by breed all Cow & Heifer classes including selections of Jr., Res. Jr., Sr. & Res. Sr. Champions,

Best Bred & Owned & Grand Champions

Breed show order is as follows: Ayrshire, Brown Swiss, Guernsey, Jersey & Milking Shorthorn

Thur. Approx 11:15AM

Holstein, all other dairy breeds & Red & White

Approx 3 PM

Parade of Champions & selection of Best Bred & Owned Heifer, Jr. Champion Heifer, Best Bred & Owned Cow & Supreme Cow

Entries Released Sat. 11PM

Pre-Entry Compulsory by July 1

Entry Fee. \$5.00 per animal - must accompany entry form.

NO LATE OR INCOMPLETE ENTRIES WILL BE ACCEPTED. ALL ENTRIES MUST BE PRE-ENTERED. PRE-ENTER BY PROPER CLASS AND DESCRIPTION.

**ALL ENTRIES MUST BE COMPLETED ONLINE.**

**ALL FORMER “ENTRY FORM” AND CATALOG FORM INFORMATION IS REQUIRED TO BE ENTERED ONLINE. THIS IS REQUIRED FOR 4-H AND OPEN DAIRY**

**NOTE: NO AWARDS WILL BE PRESENTED TO BREEDS WITH LESS THAN FIVE ENTRIES. BREEDS WITH LESS THAN FIVE ENTRIES MAY BE MOVED TO “400 OTHER REGISTERED DAIRY BREEDS” AT THE DISCRETION OF SHOW MANAGEMENT.**

**NO RIBBONS, TROPHIES, AWARDS, EQUIPMENT OR EXHIBIT MAY BE REMOVED AT ANY TIME BEFORE THE CLOSE OF THE FAIR OR DEPARTMENT.**

#### Rules and Regulations

**PREMIUM CHECKS WILL BE VOIDED 90 DAYS AFTER THEY ARE PRINTED**

**There is to be no permanent eating or sleeping areas in the barns.**

1. Warren County Fair animal health rules are to be followed in all animal departments and contests.

The complete requirements are listed in the front of the Warren County Fair Premium Book.

2. **Exhibitors will be expected** to display or parade their animals as directed by the Superintendent; **to accept the stall assigned without controversy**; to keep their animals in an attractive appearance, and to cooperate with the department in every way that may serve to increase the educational value of the show. **Stalling assignments will be posted before Friday of fair week. No set up before stalling assignments are posted.**

3. Exhibitors of livestock must inform themselves as to when their stock will be judged. Stock must be in the ring promptly on call, and a failure to comply with the order renders exhibitors liable to be ruled out of competition.

4. Exhibitors will be expected to keep the space they occupy in a clean and sanitary condition and remove all their equipment promptly as the Superintendent may direct.

5. Identification cards will be provided for each animal.

6. Original registration papers will be checked on all cattle by the superintendent or his committee prior to show and shall be available on show day upon request. Registered dairy cattle may be entered into one of the seven dairy breeds as recognized by the Purebred Dairy Cattle Association. All other registered dairy cattle will be entered in the "Other" breeds show. All breeds must follow their breed association's registration and show eligibility requirements. Specifically, **Jerseys**: Animals with Genetic Recovery (fully registered) certificates are eligible. This does not include Original Animals (OA) or Provisional Registry (PR) animals.

**Guernseys**: Females in Step 4 of the Genetic Recovery program are eligible. Step 4 females have a "GR" prefix in their name. No other prefixes are eligible. **Holsteins**: Any animal identified with Holstein Association, USA, Inc., that is 87% or higher Registered Holstein Ancestry (RHA) is eligible. **Red & White**: Females must carry 87% dairy bloodlines as designated by RWDCA guidelines. Dairy bloodlines include Ayrshire, Brown Swiss, Guernsey, Holstein (Black & White and Red & White), Jersey, Milking Shorthorn, Angler, Swedish Red, Aussie Red, Lineback, and Rouge Flammande.

7. No animal can be shown in both beef and dairy

classes.

8. Only Female animals are to be exhibited.

9. The lifetime production cow class shall be 125,000 pounds for Holstein cattle and 100,000 pounds for all other breeds.

10. All animals while in the show ring must be identified by the exhibitor's number.

11. All trailers will be parked in an area so designated by the Fair Board.

12. The milking parlor WILL NOT be open until 5:00 pm on Monday.

13. Original copies of health charts must arrive on the Fairgrounds with the animals. Health charts and original registration papers must remain on the Fairgrounds until the animals leave the grounds.

14. All exhibitors must check in with designated personnel at the milking parlor between 7:00 PM and 9:00 PM on Monday of fair week. Bring health charts and registration papers for all entries being exhibited.

NOTE: To enter computer CLASS number, ADD the breed number to the CLASS number for the class listed below.

For example, if the breed is Holstein (250) and class is Junior Yearling Heifer (5) add 250 + 5, therefore the CLASS number would be 255.



## SECTION 1 OPEN CLASS DAIRY CATTLE

100 Ayrshire	150 Brown Swiss
200 Guernsey	250 Holstein
300 Jersey	350 Milking Shorthorn
400 Other Registered Dairy Breeds	
450 Red & White	

### Premiums

A	\$25.00	\$23.00	\$21.00	\$19.00	\$17.00
B	\$35.00	\$30.00	\$25.00	\$20.00	\$15.00
C	\$30.00	\$28.00	\$26.00	\$24.00	\$22.00

D	\$40.00	\$38.00	\$36.00	\$34.00	\$32.00
E	\$15.00	\$10.00			
F	\$50.00	\$45.00	\$40.00	\$35.00	\$30.00

Class

- Premium A
1. Junior heifer calf born between 3/1/26-5/31/26
  2. Intermediate heifer calf born between 12/1/25-2/28/26
  3. Senior heifer calf born between 9/1/25-11/30/25
  4. Summer yearling heifer born between 6/1/25-8/31/25
  5. Junior yearling heifer born between 3/1/25-5/31/25
  6. Intermediate yearling heifer between 12/1/24-2/28/25
  7. Senior yearling heifer born between 9/1/24-11/30/24
  8. Junior Champion Female Ribbon
  9. Reserve Junior Champion Female Ribbon
- Premium B
10. Best 3 Junior Female, under 2 yrs. Or age bred by exhibitor and carrying same prefix and at least one owned by exhibitor.
- Premium C
11. Dry cow, 3 and 4 yrs. Old
  12. Dry cow, aged
- Premium D
13. Junior 2-year-old cow born between 3/1/24-8/31/24
  14. Junior 2-year-old Cow-Best Udder
  15. senior 2-year-old cow born between 9/1/24-2/28/24
  16. Senior 2-year-old cow
  17. Junior 3 year-old cow born between 3/1/23-8/31/23
  18. Junior 3 year-old cow-Best Udder
  19. Senior 3 year-old cow born between 9/1/22-2/28/23
  20. Senior 3 year-old cow- Best Udder
  21. 4 year-old cow born between 9/1/21-8/31/22

- Premium E
22. 4 year-old cow-Best Udder
- Premium D
23. 5 year-old cow born between 9/1/20-8/31/21
  24. 5 year-old cow-Best Udder
  25. Aged cow born before 9/1/20
  26. Aged cow - Best Udder
  27. Hundred Twenty-Five Thousand Pound Cow
  28. Senior Champion Female Ribbon
  29. Reserve Senior Champion Female Ribbon
  30. Best 3 Senior Females, any age bred by exhibitor and carrying same prefix and at least one owned by exhibitor. Each exhibitor limited to one entry.
  31. Dairy Herd, 3 cows that have freshened all owned by one exhibitor.
  32. Produce of Dam, 2 animals any age, produce of one cow, need not be owned by one exhibitor.
  33. Dam and Daughter, any age, need not be owned by the same exhibitor.
- Parade of Champions** (estimated start time 3PM)

**ALL PRIZES ARE RIBBONS**

34. Supreme Champion Heifer
35. Supreme Champion Cow
36. Best Bred and Owned Heifer (All Breeds)
37. Best Bred and Owned Cow (All Breeds)
38. Premier Holstein Breeder
39. Premier Holstein Exhibitor

**SECTION 2**  
**Warren County Fair Dairy**  
**Herdsman Award**

1. Dairy cattle exhibitors who maintain the most attractive and sanitary exhibits will be eligible for special daily premiums. Additional prizes maybe available depending on sponsorship. Through this award, exhibitors are encouraged to make their area attractive to spectators. Walkways behind and at the

ends of each exhibit area should be kept clear of excess tack, manure, and debris to make their area safe and accessible. Awards are made to the person responsible for maintaining the exhibit. This person must be identified with the check in committee during Monday night check in.

2. All cattle exhibits will be scored on the following basis:

Points

Cleanliness care of exhibit, adjacent area  
20 Points

Condition, fitting, presentation of cattle in barn  
20 Points

Public relations and courtesy to people  
20 Points

Decoration and attractiveness of exhibit  
20 Points

Cattle identification and information  
20 Points  
Total 100

3. Inspections to be made unannounced. Prizes will be awarded on a daily basis Tuesday through Saturday.

4. Each continuous, uniform exhibit of at least three head of cattle and under the care of one Herdsman will be eligible for award.

Class

1. Daily Prize  
\$20.00 \$15.00 \$10.00

6. Cumulative Prize  
\$100.00 \$75.00 \$50.00

## DEPARTMENT 3 BEEF CATTLE

### Chairpersons

Steve Albers  
(814) 462-7131  
Amy Albers  
(814) 462-7131

Exhibits Received – Mon. 10AM-8PM

Entries in Place – Tue. 7AM

Event Judged – Wed. 10AM

Entries Released – Sat. 11 PM

Pre-Entry - Compulsory by July 1

Entry Fee \$2.00 per animal must accompany entry form.

**NO LATE ENTRIES WILL BE ACCEPTED.**

**ALL ENTRIES MUST BE PRE-ENTERED.** If there is a question that a certain item will be ready or not at fair time, pre-enter anyway.

**PRE-ENTER BY PROPER CLASS AND DESCRIPTION**

**NOTE:** To enter computer CLASS number ADD the breed number to the CLASS number for classes listed below. For example, if the breed is Charolais (130) and the class is Junior Yearling Heifer (15), add 130 + 15, therefore the CLASS number would be 145. If no breed is listed use the CLASS number only.

### Rules and Regulations

**PREMIUM CHECKS WILL BE VOIDED 90 DAYS AFTER THEY ARE PRINTED**

**There is to be no permanent eating or sleeping areas in the barns.**

1. Warren County Fair animal health rules are to be followed in all animal departments and contests. The complete requirements are listed in the front of the Warren County Fair Premium Book.

2. When on exhibition in the ring, each animal must be under halter, and in charge of owner's representative. Any animal that is unruly, not under the control of exhibitor or poses a threat to the safety of others will be dismissed from the show ring and will not be eligible for judging.

3. All animals must be registered with their respective breed association **and must show registration papers.**

4. Animals that aren't registered may show as commercial, but both parents must be beef animals.

Only animals registered and showing papers are eligible for Classes 10, 21 – 24.

5. All bulls over one year must be shown with a nose ring or show style nose lead.

6. ALL ANIMALS WHILE IN THE SHOW RING MUST BE IDENTIFIED BY THE EXHIBITOR'S NUMBER.

7. All trailers will be parked in an area so designated by the Fair Board.

8. No ribbons, trophies, awards, equipment or exhibits may be removed at any time before the close of the Fair or Department.

## SECTION 1 BREEDING BEEF CATTLE

The following breeds pertain to all classes unless otherwise specified

100 Angus	190 Main Anjou
130 Charolais	220 Simmental
160 Hereford	280 Commercial (non-registered)

Premiums	\$24.00	\$22.00	\$18.00	\$14.00	\$11.00
Class					

1. Junior bull calves born on or after 5/1/26
2. Intermediate bull calves born between 1/1/26 - 4/30/26
3. Senior bull calves born between 9/1/25 - 12/31/25
4. Summer yearling bulls born between 5/1/25 – 8/31/25
5. Junior yearling bulls born between 1/1/25 - 4/30/25
6. Senior yearling bulls born between 9/1/24 – 12/31/24
7. 2-year-old bulls born between 1/1/24 -8/31/24
8. Champion Bull Ribbon
9. Reserve Champion Bull Ribbon

Premium

10. Two bulls owned by exhibitor.

Premium

11. Junior heifer calves born on or after 5/1/26
12. Intermediate heifer calves born between 1/1/26 - 4/30/26
13. Senior heifer calves born between 9/1/25 - 12/31/25
14. Summer Yearling heifer born between 5/1/25 - 8/31/25

15. Junior yearling heifer born between 1/1/25 - 4/30/25

16. Senior yearling heifer born between 9/1/24 and 12/31/24

17. 2-year-old female between 1,1,24 and 8/31/24

18. 3-year-old and older, female

19. Champion Female Ribbon

20. Reserve Champion Female Ribbon

21. Get of Sire - Four animals from above classes, both sexes represented, need not be owned by exhibitor.

22. Junior Get of Sire - Three animals, both sexes represented for classes 1, 2, 3, 11, 12 or 13. Need not be owned by exhibitor.

23. Produce of Dam - 2 animals any age either sex, the produce of one cow, need not be owned by one exhibitor.

24. Dam and Offspring - Offspring may not be older than 2 years. Need not be owned by exhibitor.

25. Prospect Steer – Castrated calves born 1/1/25 – 3/30/25

## SECTION 2 MARKET STEERS Rules and Regulations

1. Steers will not be judged separately by breeds. They will be divided as evenly as possible into three weight classes.

2. Steers will be weighed at the fair at a time designated by the committee.

3. Minimum weight for any steer will be 900 pounds.

4. State health rules and regulations will be followed.

Premium	\$24.00	\$22.00	\$18.00	\$14.00	\$11.00
Class					

1. Light Weight

2. Champion - Light Weight Ribbon

3. Medium Weight

4. Champion - Medium Weight Ribbon

5. Heavy Weight

6. Champion - Heavy Weight Ribbon

7. Grand Champion Ribbon

8. Reserve Grand Champion Ribbon

# SECTION 4 GOOD HOUSEKEEPING AWARD

## Rules and Regulations

1. Cattle exhibitors who maintain the most attractive and sanitary exhibits will be eligible for special daily premiums.

2. All cattle exhibits will be scored on the following basis:

### Points

Cleanliness of animals	20
Cleanliness of bedding	20
Entry card and ribbons won, properly displayed	10
Keeping grain, hay and feed presentable	15
Keeping all equipment sanitary and neat	10
Keeping aisles clean and clear	15
Courtesy to people	10
Total	100

3. Inspections to be made unannounced. Prizes will be awarded daily Tuesday thru Saturday. No award on the first day of fair.

4. To be eligible for award, exhibitor must have at least three head of cattle.

5. 4-H exhibitors are not eligible for good housekeeping premiums in department 3.

### Class

1. Daily Prize

\$11.00 \$10.00 \$ 9.00 \$ 8.00 \$ 7.00

6. Cumulative Prize

\$25.00 \$20.00 \$15.00 \$10.00 \$ 5.00

# DEPARTMENT 4 SHEEP

## Chairperson

Dale McMillen (814) 757-8068  
or (814) 460-5540

Pat McMillen (814)757-8183  
Caleb McMillen (814) 556-4422

Exhibits Received – Mon. 10AM-8PM

Entries in Place – Tue. 7AM

Event Judged – Tue. 9:30AM

Entries Released – Sat. 11PM

Pre-Entry - Compulsory by July 1

Entry Fee \$1.50 per animal

NO LATE ENTRIES WILL BE ACCEPTED.

ALL ENTRIES MUST BE PRE-ENTERED. If there is a question that a certain item will be ready or not at fair time, pre-enter anyway.

PRE-ENTER BY PROPER CLASS AND DESCRIPTION.

NOTE: To enter computer CLASS number ADD the breed number to the CLASS number for the classes listed below. For example, if the breed is Cheviot (360) and class is Pen of Lambs (14) you would add 360 plus 14, therefore, the CLASS number would be 374. If no breed is listed use the CLASS number only.

## Rules and Regulations

**PREMIUM CHECKS WILL BE VOIDED 90 DAYS AFTER THEY ARE PRINTED**

**There is to be no permanent eating or sleeping areas in the barns.**

1. Warren County Fair animal health rules are to be followed in all animal departments and contests. The complete requirements are listed in the front of the Warren County Fair Premium Book.

2. Any animal of unthrifty nature, unsuitable condition, or which cannot be satisfactorily handled under show conditions must be removed from the fairgrounds.

3. Ownership - Animals must be the bonafide property of and owned by the exhibitor. All animals entered in group and pair classes must be owned & exhibited by exhibitor. This name must

appear on the entry card.

4. All animals, regardless of age must be purebred. Crossbreeds and natural black are open any breed of animal. Animals must have been property of the exhibitor at least thirty (30) days prior to the fair.

5. All sheep will be washed, properly fitted and trimmed. No patch shearing or patch trimming.

6. Drenching, force or bottle feeding of any sheep or lamb, or use of icing and/or any temperature altering products, including but not limited to wet towels, will result in disqualification of the exhibitor from show/sale and exhibit will be removed from the fair. Additionally any animal found with towels draped on it show day, or entering the show ring wet will be presumed in violation of this rule and disqualified.

7. All blankets to be removed after judging until leaving the fair.

8. Each exhibitor will be limited to two (2) entries in each individual class; each entry shall be listed separately.

9. Entry fee- \$1.50 per animal. No entry fee on group classes, but each animal in the group must be entered in its individual class. Fee must accompany the entry blank.

10. Ages for all classes will be determined as of September 1st of each year.

11. All trailers will be parked in an area so designated by the Fair Board.

12. No ribbons, trophies, awards, equipment or exhibit may be removed at any time before the close of the Fair or Department.

280 Shetland	540 Natural Colored
300 Merino	560 Other
320 Polypay	580 Crossbreed Other
340 Columbia	

Premium	\$14.00	\$13.00	\$12.00	\$11.00	\$10.00
---------	---------	---------	---------	---------	---------

Class

1. Ram, 1 yr. and under 2 years
2. Spring Ram, lamb
3. Fall Ram Lamb
4. Pen of lambs, (consists of two ram lambs)
5. Champion Ram Ribbon
6. Reserve Champion Ram Ribbon
7. Ewe, 2 years and over
8. Pen of Two Aged Ewes
9. Ewe 1 yr. and under 2 years
10. Pen of two yearling ewes
11. Spring Ewe Lamb under 1 year
12. Fall Ewe Lamb under 1 year
13. Pen of Ewe Lambs (consists of two ewe lambs)
14. Champion Ewe Ribbon
15. Reserve Champion Ewe Ribbon
16. Pen of lambs, (consists of two ewe lambs and two ram lambs)
17. Breeder's Young Flock (consists of one ram lamb and two ewe lambs, all bred and owned by exhibitor.)
18. Flock (consists of one ram any age, two ewes 1 year and under 2 years, and two ewes under 1 year)
19. Get of Sire (consist of four breeding animals, two rams and two ewes, any age, the get of one sire. Get need not be owned by exhibitor)

## SECTION 1 BREEDING SHEEP

Premium and classifications as stated below apply to each breed.

100 Hampshire	360 Cheviot
120 Shropshire	380 Clun Forest
140 Southdowns	400 Rambouillet
160 Suffolk	420 Romney
180 Kathadin	440 Texel
200 Tunis	460 Dorset Horn
220 Barbados BB	480 Dorset Polled
240 Targhee	500 Crossbreed Black Face
260 Oxfords	520 Lincoln



## SECTION 2 OPEN CLASS MARKET LAMBS WETHERS

1. Animals shown in breeding classes cannot be shown in market lamb classes or vice versa.
2. The lambs will be divided as equally as possible into three weight classes. All lambs will be weighed at the fair. Any lamb under 80 pounds will be shown as a feeder lamb and any lamb over 170 pounds will be shown in the overweight division.
3. Weigh-in to be done beginning at 6:00pm on Monday of the fair.
4. All lambs must be born on or after January 1<sup>st</sup> of current year.
5. All lambs showing in Section 2 must be available for weigh in on Monday beginning at 5 PM.

### Class

1. Light Weight
2. Medium Weight
3. Heavy Weight
4. Feeder Lamb
5. Overweight
6. Freezer Lamb Project
7. Pen of Lambs - may be combination of wethers and/or ewes.

## SECTION 3 GOOD HOUSEKEEPING AWARD

### Rules and Regulations

1. Sheep exhibitors who exhibit six or more sheep and who maintain the most attractive and sanitary exhibits will be eligible for special daily premiums.
2. All sheep exhibits will be scored on the following basis:

### Points

Cleanliness of animals	15
Cleanliness of bedding	15
Entry card and ribbons won, properly	

displayed	20
Keeping grain, hay and feed presentable	10
Keeping all equipment sanitary and neat	10
Keeping aisles clean and clear	15
Courtesy to people	15
Total	100

3. Inspections to be made unannounced. Prizes will be awarded daily. No award on the first day of the fair.

### Class

1. Daily Prize  
\$11.00 \$10.00 \$ 9.00 \$ 8.00 \$ 7.00
6. Cumulative Prize  
\$25.00 \$20.00 \$15.00 \$10.00 \$ 5.00

## SECTION 4 - WOOL Rules and Regulations

1. Exhibitor must have owned the sheep from which the fleece was shorn.
2. Exhibits are open to both purebred and commercial flocks.
3. Limit one entry per class.

### Class

1. Fine
2. ½ Blood
3. 3/8 Blood
4. ¼ Blood
5. Low ¼
6. Common/Braid
7. Colored

## DEPARTMENT 7 OXEN & LLAMAS

### Chairperson

Andrew Van Ord (814) 363-7013

Exhibits Received-Mon. 10AM-8PM  
Entries in Place- Mon. 8PM

Event Judged-Thurs.5 PM  
Log Pull in Leisure Ring

Event Judged -Fri. 8AM  
Fitting, Showmanship, Best Trained & Best Hitched  
in Elwood National Forge Show Ring

Entries released Sat. 11PM

Pre-Entry Compulsory by July 1  
Entry Fee \$2.00 per animal

NO LATE ENTRIES WILL BE ACCEPTED.

ALL ENTRIES MUST BE PRE-ENTERED. If  
there is a question that a certain item will be ready  
or not for fair, pre-enter anyway.

**Rules and Regulations**  
**PREMIUM CHECKS WILL BE VOIDED 90**  
**DAYS AFTER THEY ARE PRINTED**

**There is to be no permanent  
eating or sleeping areas in  
the barns.**

1. Warren County Fair animal health rules are to be followed in all animal departments and contests. The complete requirements are listed in the front of the Warren County Fair Premium Book. Working cattle may not be entered as open dairy cattle or 4-H dairy cattle.
2. The fair reserves the right to refuse any or all entries.
3. Animals may be either sex.
4. All bulls over one year of age must be castrated.
5. All animals must be trained to the yoke and cart or sled.
6. All cattle must be shown without use of rings, lines, rope or halter.
7. Yokes may be separated and only one shown as single in same age class as yoke.
8. All yokes will be shown in class of oldest animal.
9. Animals must be born prior to 6/1 of the current year..
10. All trailers will be parked in an area so designated by the Fair Board.
11. No ribbons, trophies, awards, equipment, or exhibit may be removed at any time before the close

of the Fair or Department.

12. Team Ages:
- 100 Calves
  - 110 Yearlings
  - 120 Two Year Olds
  - 130 All Older Animals

## **SECTION 1**

### **OPEN**

### **(Working Cattle)**

Cattle exhibited in oxen classes may not also be exhibited in dairy or beef classes.

***Warren County Fair is not  
offering Llamas***

Premium      \$25.00 \$22.00 \$20.00 \$17.00 \$15.00

Class

1. Best trained single
2. Best trained team
3. Best hitched single
4. Best hitched team
5. Log pull single
6. Log pull team

## **SECTION 2**

**PAT FERRIE,  
BILL KNOWLTON,  
HOWARD VAN ORD  
MEMORIAL OX PULL  
6:00 PM  
Leisure Ring**

1. All cattle are required to weigh in earlier in the week at a time TBD.

## SECTION 3 - GOOD HOUSEKEEPING AWARD

### Rules and Regulations

2. The loaded weight percentage of the cattle and the time limit is to be determined by the superintendent.
3. All cattle and teamsters have to be ready at the announced time of the event.
4. Light use of the goad or whip will be permitted. The teamster will be afforded one warning by the superintendent. Continued abuse will be grounds for disqualification.
5. Teamsters may have one helper to hook the chain onto the drag. The helper may follow behind the drag. The helper is not allowed to have a goad or whip. The helper must remain quiet during the pull.
6. Cattle must remain hooked to the drag at all times. If unhooked intentionally, then the pull will be pinned at the spot and ruled a completed pull.
7. If the load is pulled out of bounds it will be pinned at the last spot it was in bounds. That pin will serve as the measured distance until such time that the load is pulled back in bounds.
8. Time will start when drag is moved.
9. When measuring, it must be in a straight line to the nearest point on the drag. The front of the drag must touch the line before making a turn. The drag should be turned more than ½ ways or the back of the drag must be over the line to get a full-line measure.
10. If a breakdown occurs, the teamster may take the distance they have pulled thus far, or they may go the end of the line and have a second try.
11. Any animal that the superintendent feels is too thin or seems dehydrated will be disqualified. Animals with open sores or if they are lame will also be disqualified.
12. The superintendent may order a load pinned and ruled a complete pull if an unsafe situation is encountered.
13. There will be no lines, ropes or halters allowed on the cattle during the pull. Animals must be under control at all times.
14. Running with a team will not be permitted.
15. Cattle should be clean and presentable.
16. Anyone who does not abide by these rules will be disqualified.

1. Cattle exhibitors who maintain the most attractive and sanitary exhibits will be eligible for special daily premiums.

2. All cattle exhibits will be scored on the following basis:

Points	
Cleanliness of animals	20
Cleanliness of bedding	20
Entry card and ribbons won, properly displayed	10
Keeping grain, hay and feed presentable	15
Keeping all equipment sanitary and neat	10
Keeping aisles clean and clear	15
Courtesy to people	10
Total	100

3. Inspections to be made unannounced. Prizes will be awarded daily Tuesday thru Saturday. No award on the first day of fair.

4. To be eligible for award, exhibitor must have at least three head of cattle.

5. 4-H exhibitors are not eligible for good housekeeping premiums in department 3.

#### Class

1. Daily Prize

\$11.00 \$10.00 \$ 9.00 \$ 8.00 \$ 7.00

6. Cumulative Prize

\$25.00 \$20.00 \$15.00 \$10.00 \$ 5.00

## DEPARTMENT 9

### RABBITS

#### Chairpersons

Melissa Morse (814) 706-2594

Exhibits Received - Mon. 10AM-8PM

Entries in Place - Mon. 8PM

Event Judged – Wed.10AM

Premium      \$25.00 \$22.00 \$20.00 \$17.00 \$15.00

1. Open Single
2. Open Team

Entries Released –

Must be picked up by 10AM on Sunday

Pre-Entry - Compulsory by July 1

Minimum Entry Fee \$2.00 – Must accompany entry form. Entry Fee \$.50 per animal No late entries accepted.

All entries must be made on Warren County Fair rabbit entry forms. Entries received on other than Warren County Fair entry forms will be discarded. Only the first 160 rabbits will be accepted.



## SECTION 1

**PREMIUM CHECKS WILL BE VOIDED 90 DAYS AFTER THEY ARE PRINTED**

**There is to be no permanent eating or sleeping areas in the barns.**

### Rules and Regulations

1. Warren County Fair Animal Health Rules are to be followed in all animal departments and contests. The complete requirements are listed in the front of the Warren County Fair Premium Book. Please read carefully and note that out of state rabbits require a CVI to enter at the Warren County Fair.

2. Warren County Fair is not responsible for any rabbit that may be injured or dies during the fair. All animals must be fed and watered by the owner or someone designated by the owner. This includes 4-H rabbits.

3. Any rabbit that shows signs of sickness (before or after entries) will be removed from the barn.

4. Rabbits will be judged according to the ARBA guidelines (standard).

5. Rabbits must be permanently ear marked according to ARBA Rules.

6. No rabbits will be bred during the fair.

7. An entry fee of \$.50 per animal (\$2.00 minimum) must accompany the entry.

8. Rabbits can be entered in open and 4-H classes, however 4-H animals will be displayed separately.

### Breeds

120 American Fuzzy	130 Angora (all)
140 Belgian Hare	160 California
180 Checkered Giant	200 Rex
220 Mini Rex	240 English Spot
260 Flemish Giant	280 Harlequin Japanese
310 Harlequin Magpie	320 Holland-Broken
330 Holland-Solid	340 Jersey Wooley
380 Lion Head	400 French Lop-Broken
410 French Lop-Solid	420 Mini Lop-Solid
430 Mini Lop-Broken	440 Satin
460 Neatherland Dwarf	480 New Zealand
500 Polish	580 Dutch
600 Silver Fox	680 English Lop-Broken
700 English Lop-Solid	
720 Other (recognized breeds only)	

Premium	\$6.00	\$5.00	\$4.00	\$3.00	\$2.00
---------	--------	--------	--------	--------	--------

## SECTION 2

### Class

1. Senior Buck (over 6 months as date of fair)
2. Senior Doe (over 6 months as date of fair)
3. Junior Buck (under 6 months as date of fair)
4. Junior Doe (under 6 months as date of fair)
5. Meat Production
6. Pet Rabbit
7. Doe & Litter
8. Champion Ribbon
9. Reserve Champion Ribbon

## SECTION 3

### Bunny Dress Up Contest

There will be no costume dress-up at the fair.  
Prizes will be donations from area merchants.

1. Bring 4x6 picture of your rabbit dressed up in costume of your choice. Public will vote.

# DEPARTMENT 10 4-H AND VOCATIONAL

For information: call (814) 563-9388 –  
Penn State Extension in Warren County  
During Fair Week: call 563-7708  
4-H Center for departments with no  
chairpersons.

Applications for livestock entries must be made  
on or before July 1 to Warren County Fair, P.O.  
Box 230, Pittsfield, PA 16340.

Applications for all other entries must be made  
on or before August 4, to Warren County Fair,  
Box 230, Pittsfield, Pa 16340.

All still entries must be in place by 7 PM.  
Sunday. Still exhibits cannot be removed until  
between 11 AM and 2 PM Sunday. Dairy  
animals must be in place by 8pm on Monday.  
Youth livestock auction animals must be in place  
by 5 PM on Monday. Horses and remaining  
livestock must be in place by 7AM Tuesday.  
Livestock, dairy, and horses cannot be removed  
before 11pm Saturday. No late entries will be  
accepted all entries must be pre-entered. If there  
is a question that a certain item will be ready or  
not at fair time, pre-enter anyway. Pre-enter by  
proper class and description as listed in book. An  
entry fee must accompany the entry blank if  
applicable.

All trailers will be parked in an area so  
designated by the fair board. No ribbons,

trophies, awards, equipment or exhibit may be  
removed at any time before the close of the fair  
or department.

840 tags are now accepted for ID for all species.  
No blue kill tags on any species.

NOTE: To enter CLASS number follow the rules  
for open class events pertaining to animals. All  
other entries use the SECTION AND CLASS  
number listed for the class.

NOTE: Champion ribbons will be awarded only  
when 3 or more animals are in the class.

ELIGIBILITY: Exhibitors must be members of a  
regularly organized Warren County 4-H Club or  
special interest group carrying a project in the  
field they wish to make entry and be under the  
supervision of the Pennsylvania State University  
Extension 4-H by June 1, preceding the Fair.

Students enrolled in an accepted Warren County  
Vocational School curriculum must be  
conducting a project in the class in which they  
wish to make an entry. Students enrolled in  
general home economics in a comprehensive  
high school are considered as qualifying. All  
entries shall be approved prior to the Fair by a  
member of the Pennsylvania Department of  
Education, Agriculture and Home Economics  
staff or their designated representative.

## SECTION 1 HORSES

### Co-Chairpersons

Heather Eckstrom (814) 688-8044  
Tammi Holden (814) 730-1559

Pre-Entry-Compulsory - mail in by July 1  
Event Judged Tue. 9:30 AM  
Entry Fee \$2.00 per animal  
**\*must accompany entry form\***

### Rules and Regulations

**PREMIUM CHECKS WILL BE VOIDED 90  
DAYS AFTER THEY ARE PRINTED  
There is to be no permanent**

## eating or sleeping areas in the barns.

1. Warren County Fair animal health rules are to be followed in all animal departments and contests. The complete requirements are listed in the front of the Warren County Fair Premium Book.
2. General rules and regulations governing of the fair will be followed.
3. Pennsylvania 4-H Horse rules will be followed including the expectation that all 4-H animal science youth are required to participate in training regarding "Quality Animal Management" annually. All youth are required to complete a survey regarding these practices. Governing of the fair will be followed.
4. The Fair reserves the right to reject any animal.
5. Horses and ponies may be ridden in designated area and at specified times only.
6. No rough treatment of animals will be permitted.
7. Sawdust only will be furnished.
8. There will be at least one tack stall per club depending on number of horses entered.
9. No equine showing clinical signs of any contagious or infectious disease will be admitted to any show (see Health Rules for more information).
10. An entry fee of \$2.00 per animal must accompany the Entry Blank.
11. The health certificate shall include the Coggins, ETA, Elisha and Agio test date and results, which must have been conducted within twelve months of opening date of the fair at which the equine is to be exhibited.
12. Any equine may be subject to a blood test.
13. Upon arrival at the fair, the member will be responsible for handling, care, fitting and showing of their animal. **No adult is permitted to prepare animal for fitting or showing in Department 10. Premiums may be forfeited.**
14. All 4-H members in 4-H related classes and shows must wear a protective helmet while mounted or driving a horse. Refer to 4-H protective head gear standards and rulings. All 4-H Members must wear boots that have a definite heel as viewed from the side when working with their animal.
15. If exhibitor numbers are larger than the number of stalls available, the stall assignments

will be awarded on a first come first serve basis. Stalls will be awarded at the discretion of the section chairs and consideration will be given to the date entries are received by the fair office.

16. An animal can only be shown in any particular class one time by one exhibitor.

<b>Senior</b>	<b>Ages 15-18 as of Jan. 1</b>
<b>Intermediate</b>	<b>Ages 12-14 as of Jan. 1</b>
<b>Junior</b>	<b>Ages 8-11 as of Jan. 1</b>

Premiums					
A	\$16.00	\$14.00	\$12.00	\$10.00	\$ 8.00
B	\$14.00	\$13.00	\$12.00	\$11.00	\$10.00
C	\$17.00	\$15.00	\$13.00	\$11.00	\$ 9.00

Premium Class	A
1. Showmanship, Senior	
2. Showmanship, Intermediate	
3. Showmanship, Junior	

Premium	B
4. Fitting Senior	
5. Fitting Intermediate	
6. Fitting Junior	

Members may only enter one registered or grade class. See below class numbers 7-18 (only register for one).

Premium	C
7. All Breed 1 yr. and under 2 yrs.	
8. All Breed 2 yr. and under 3 yrs.	
9. All Breed 4 yr. and under 5 yrs.	
10. Registered Quarter Horse Mare	
11. Registered Paint Mare	
12. All other Registered Mares	
13. Grade Mare-14 Hands & Over	
14. Grade Pony Mare-14 Hands & Under	
15. Reserve Champion Mares	Ribbon
16. Grand Champion Mares	Ribbon
17. Registered Quarter Horse Gelding	
18. Registered Paint Gelding	
19. All other Registered Geldings	
20. Grade Gelding-14 Hands & Over	
21. Grade Pony Gelding-14 Hands & Under	

22. Reserve Champion Gelding	Ribbon
23. Grand Champion Gelding	Ribbon
24. Best of Show	Ribbon/Banner
25. Beginner Western Horsemanship	
26. Western Horsemanship	
27. Beginner English Equitation	
28. English Equitation	
29. Beginner Western Pleasure	
30. Western Pleasure	
31. Beginner English Pleasure	
32. English Pleasure	
33. Ranch Horse Pleasure – NEW in 2026	
34. Open Pleasure Pairs – NEW in 2026	

Aisles clean and orderly	15
Courtesy to people	10
Total	100

1. Daily Prize	\$11 \$10 \$9 \$8 \$7
6. Cumulative prize	\$25 \$20 \$15 \$10 \$5

## SECTION 2 DAIRY CATTLE

### Chairperson

Carrie Ludwick (814) 779-8659  
Jen Nickerson (814) 323-0157

### BREEDING CLASSES

Pre-Entry Compulsory - mail in by July 1

Tues. 2 PM  
Fitting Competition  
Livestock Pavilion

Wed. 9 AM  
Pledge of Allegiance & 4-H Pledge

Judging  
9:30 AM  
4-H by breed all Cow & Heifer classes including  
selections of Jr., Res. Jr., Sr. & Res. Sr. Champions,  
Best Bred & Owned & Grand Champions

Breed show order is as follows: Ayrshire, Brown  
Swiss, Guernsey, Jersey & Milking Shorthorn

Thurs. 9:45 AM Cloverbud Showmanship  
10 AM Sr. Showmanship, Int. Showmanship & Jr.  
Showmanship

Thurs. Approx 11:15AM  
Holstein, all other dairy breeds & Red & White

Thurs. Approx 3 PM  
Parade of Champions & selection of Best Bred &  
Owned Heifer, Jr. Champion Heifer, Best Bred &  
Owned Cow & Supreme Cow

## GOOD HOUSEKEEPING AWARDS

### Rules and Regulations

1. Open to animal 4-H Clubs with three or more animals of the same species exhibited. Clubs must be displayed as a single club unit to be judged.
- 2 Each 4-H club is only eligible to be judged one time for Good Housekeeping regardless of how many species of animals they represent.
3. Classes to be decided at the discretion of the Warren County Fair.
4. Clubs maintaining the most attractive and sanitary exhibits will be eligible for special daily premiums and a plaque to be rotated daily to the club exhibits selected by the judge as the best for the day.
5. Inspections will be made unannounced. Prizes will be awarded daily. NO AWARDS on the first day of the Fair.

6. All exhibits will be scored on the following basis:

Points	
Cleanliness of animals	20
Cleanliness of bedding	20
Entry card and Ribbons won, properly and attractively displayed	10
Feed (hay and grain) presentable	15
All equipment sanitary and neat	10

Entry Fee \$2.00 per animal

**ALL ENTRIES MUST BE COMPLETED ONLINE.**

**ALL FORMER "ENTRY FORM" AND CATALOG FORM INFORMATION IS REQUIRED TO BE ENTERED ONLINE. THIS IS REQUIRED FOR 4-H AND OPEN DAIRY**

**Stalling assignments will be posted before Friday of fair week. No set up before stalling assignments are posted.**

The milking parlor WILL NOT be open until 5PM on Monday of fair week.

All exhibitors must check in with designated personnel at the milking parlor between 7 PM and 9 PM on Monday of fair week. Bring health charts and registration papers for all entries being exhibited.

**Rules and Regulations**

**PREMIUM CHECKS WILL BE VOIDED 90 DAYS AFTER THEY ARE PRINTED**

**There is to be no permanent eating or sleeping areas in the barns.**

1. Warren County Fair animal health rules are to be followed in all animal departments and contests.

The complete requirements are listed in the front of the Warren County Fair Premium Book.

2. Refer to General Rules and to Rules and Regulations in Department 2, including the expectation that all 4-H animal science youth are required to participate in training regarding "Quality Animal Management" annually. All youth are required to complete a survey regarding these practices.

3. 4-H Club and FFA members must be present and have charge of their animals at the time of judging.

4. All 4-H project entries must have satisfactorily completed their project. First year 4-H dairy club members may show a maximum of three (3) animals, second year members a maximum of four (4) animals, third year members or older a maximum of ten (10) animals in the show. The

names of all dairy animals and registration or ear tag number are due by June 1 to the Warren County 4-H office or the online enrollment system.

**5. OWNERSHIP**

A. Animals bred and owned by the exhibitor must be registered in the exhibitor's name June 1.

B. Animals not bred by the exhibitor must be transferred into exhibitor's name on or before June 1. Date of transfer shown on the registration certificate will be considered as date of ownership in all classes.

C. Leased animals are eligible to be shown if a management plan is carried out. Leases must be sent to the 4-H Office by June 1.

D. Grade animals are permitted to be shown in the Warren County 4-H Dairy Show only.

E. Animals intending to be shown at regional and state Junior Dairy Shows must follow the same breed registration requirements as the PA Junior Dairy Show.

6. No animal over one year of age should have horns.

7. Health papers issued by the Pennsylvania Bureau of Animal Industry are required for all animals and will be checked by the show personnel during check in on Monday. A copy of the health paperwork must stay at the fairgrounds.

8. Any substitution of an animal or changes in showmanship and fitting participation must receive prior approval from the Dairy Show Committee. See the first page of this year's 4-H Dairy Show Guidelines to review the current year's show committee. Substitutions made for the Tuesday fitting competition will not be placed. Animals being substituted for showmanship, must be a registered Warren County 4-H project animal. The substituted showmanship animal must receive approval from the Dairy Show Committee and cannot be used by another 4-H member for showmanship. Exemptions from participating during the normally scheduled fitting or showmanship competition must be cleared with the show committee and will only be granted in cases of scheduling conflict with other fair events and/or emergency. The 4-H member will be required to make alternative arrangements to clip one project animal in the presence of a dairy leader.

9. ENTRY FEE OF \$2.00 PER ANIMAL MUST ACCOMPANY THE ENTRY BLANK. All 4-H Dairy exhibitors are required to complete all entry data requested online. For grade animals, place "N/A" in the registration number data cell. IF A 4-H EXHIBITOR IS COMPETING IN THE OPEN SHOW, YOU MUST FOLLOW THE INSTRUCTIONS FOR THE OPEN SHOW.

10. No ribbons, trophies, awards, equipment, or exhibit may be removed at any time before the close of the Fair or Department.

11. Warren County 4-H Dairy Leaders understand there are times when youth need to leave the grounds for a variety of reasons during the week of fair. Members needing to leave the grounds must arrange care for their animals and have approval from their 4-H leader before leaving the fairgrounds.

12. See Department 2 Dairy Cattle, Section 2, Warren County Fair Herdsman Award for a new recognition program which includes 4-H Dairy Members.

13. Only Female animals can be exhibited.

14. Yearlings in milk will show as Jr. Two year old.

NOTE: To enter CLASS number, ADD the breed number to the number for the classes listed below. For example, if the breed is Holstein (250) and the class is Fall Sr Calf (3), add 250 plus to get number of 253. If no breed is listed, use the CLASS number only.

100 Ayrshire	300 Jersey
150 Brown Swiss	350 Milking Shorthorn
200 Guernsey	400 Other Dairy Breeds
250 Holstein	450 Red & White

Premiums

A	\$25.00	\$23.00	\$21.00	\$19.00	\$17.00
B	\$30.00	\$28.00	\$26.00	\$24.00	\$22.00
C	\$40.00	\$38.00	\$36.00	\$34.00	\$32.00
D	\$14.00	\$13.00	\$12.00	\$11.00	\$10.00

Premium CLASS A

1. Spring Calf - Born 3/01/26 – 05/31/26
2. Winter Calf - Born 12/01/26 – 2/ 28/26
3. Fall Calf - Born 9/01/25 – 11/30/25

4. Summer Yearling - Born 6/01/25 – 8/31/25
5. Spring Yearling - Born 3/01/25 – 5/31/25
6. Winter Yearling - Born 12/01/24 – 2/28/25
7. Fall Yearling - Born 9/01/24 – 11/30/24
8. Junior Champion Female Ribbon
9. Reserve Junior Champion Female Ribbon

Premium B

10. Dry Cow 2 Years & Older
11. Junior 2-Year-Old – Born 3/01/24 – 8/31/24
12. Senior 2-Year-Old - Born 9/01/23 – 2/28/24
13. Junior 3-Year-Old - Born 3/01/23 – 8/31/23
14. Senior 3-Year-Old - Born 9/01/22 – 2/ 28/23
15. Four-Year-Old - Born 9/01/21- 8/31/22
16. Five-Year-Old - Born 9/01/20 – 8/31/21
17. Six Years & Over - Born prior to 9/01/20
18. Senior Champion Female Ribbon
19. Reserve Senior Champion Female Ribbon

Premium C

20. Dam and Daughter, Dam must be owned by exhibitor and daughter must be bred and owned by exhibitor.
21. Supreme Champion (All Breeds) Ribbon

**Showmanship and Fitting**

1. In the fitting competition, 4-H members will clip, brush, and groom their animals. All members MUST participate or make appropriate arrangements with the Dairy Show Committee to complete the 4-H year. Seniors will be scored on clipping animal's entire body; Intermediates will be scored on the clipping the entire rear of the animal. Juniors will be scored on clipping tail and tail head. ONLY THE ANIMAL'S HEAD MAY BE CLIPPED BEFORE THE COMPETITION. The animal being used for the Fitting Competition must have adequate hair growth for the contest.

2. Clothes and person should be neat and clean. A white shirt or designated 4-H Shirt and black or white pants or skirt (no denim) should be worn. The entry number will be considered part of the uniform and must be displayed appropriately while in the show ring. Harnesses may be worn as long as the number is visible. Shoes must be closed toed with boots being the preferred style worn in the ring. Uniforms bearing farm names or advertising will not be acceptable.

3. Exhibitors are responsible for getting their animals to the show ring when the class is shown. Judging will be continuous. No lunch breaks. Classes in each division will be shown in the same order as listed. The judges' decisions will be final.

4. Cloverbud 4-H members will be permitted to participate in the Cloverbud showmanship class. The Cloverbud members do not need to own the animal they are showing. Cloverbuds may only show a spring or winter calf. No placings or premiums will be given for the class. Cloverbud 4-H members must register through zSuite by June 1 to be eligible to participate.

5. Fitting and showmanship classes may divide large age groups into subgroups 1 and 2 to alleviate overcrowding and provide safety for members and animals.

**Senior**            **ages 15-18 as of Jan. 1**  
**Intermediate**   **ages 12-14 as of Jan. 1**  
**Junior**            **ages 8-11 as of Jan. 1**  
**Cloverbud (ages 5-7 as of Jan 1) \*must be registered by June 1 through zSuite by June 1 to be eligible to participate.**

Premium	D
Class	
475. Showmanship-Senior	
476. Showmanship-Intermediate	
477. Showmanship-Junior	
478. Showmanship Cloverbud (spring or winter calf only)	Ribbon

Premium	D
479. Fitting Senior	
480. Fitting Intermediate	
481. Fitting Junior	

## GOOD HOUSEKEEPING AWARDS

### Rules and Regulations

1. Open to animal 4-H Clubs with three or more animals of the same species exhibited. Clubs must be displayed as a single club unit to be judged.
- 2 Each 4-H club is only eligible to be judged

one time for Good Housekeeping regardless of how many species of animals they represent.

3. Classes to be decided at the discretion of the Warren County Fair.

4. Clubs maintaining the most attractive and sanitary exhibits will be eligible for special daily premiums and a plaque to be rotated daily to the club exhibits selected by the judge as the best for the day.

5. Inspections will be made unannounced. Prizes will be awarded daily. **NO AWARDS** on the first day of the Fair.

6. All exhibits will be scored on the following basis:

Points	
Cleanliness of animals	20
Cleanliness of bedding	20
Entry card and Ribbons won, properly and attractively displayed	10
Feed (hay and grain) presentable	15
All equipment sanitary and neat	10
Aisles clean and orderly	15
Courtesy to people	10
Total	100

1. Daily Prize  
\$11 \$10 \$9 \$8 \$7
6. Cumulative prize  
\$25 \$20 \$15 \$10 \$5

## HEATHER WILCOX MEMORIAL CHEESE YIELD AUCTION RULES

**Deadline to sign up for the cheese auction is Monday night by the end of check-in.**

**Eligible participants must be a minimum of 8 years - 21 years maximum age as of January 1st of the current year.**

**Only ONE cow per entry.**

**Participants MUST have a milking cow entered AND exhibited in the open dairy show at the Warren County Fair to participate.**

**The minimum pounds of cheese to be included in the basket is 5 pounds.**

Additional items can be added to the cheese basket at the participants discretion. **NO ALCOHOL.**

Each participant will receive 4 day passes to the fair to share with potential buyers.

Cheese baskets will be sold auction style.

Cow and basket will be presented by the participant during the auction.

Individual pictures will be taken at the end of each sale. **Only to include: Participant, Helper, Buyer and Dairy Princess.**

Thank you's **MUST** be filled out and returned before you leave the Dairy Barns in order to receive your check.

Example: put your cow away, write your thank you, turn it in and you're free to go!

A 5% commission fee from each sale will be collected by the Dairy Committee in order to support future cheese auctions.

**Dress for Success: Nice blue jeans – no holes, rips or tears.**

**Boys – Button down t-shirt, long sleeve button down or polo.**

**Girls – Button down, Polo or nice blouse. NO V cuts.**

**Shoes- shall be Show appropriate**

**Hair- Well kept, can be worn down as long as its not distracting or tied back in a pony tail is acceptable. Thank you for your participation and support, The HWMCYA Committee.**

## **SECTION 3 BEEF CATTLE**

### **Chairperson**

Karen Clark  
(814) 688-7505

### **Breeding Classes**

Pre-entry-Compulsory - mail in by July 1  
Event Judged Wed 10AM beginning with 4-H fitting and showmanship, then 4-H and open market cattle and ending with 4-H and open breeding cattle.  
Entry Fee \$2.00 per animal **\*must accompany entry form\***

### **Rules and Regulations**

**PREMIUM CHECKS WILL BE VOIDED 90 DAYS AFTER THEY ARE PRINTED**

### **There is to be no permanent eating or sleeping areas in the barns.**

1. Warren County Fair animal health rules are to be followed in all animal departments and contests. The complete requirements are listed in the front of the Warren County Fair Premium Book.
2. When exhibition in the ring, each animal must be under halter and in charge of owner or owner's representative. Any animal that is unruly, not under the control of exhibitor or poses a threat to the safety of others will be dismissed from the show ring and will not be eligible for judging.
3. An entry fee of \$2.00 per animal must accompany the entry blank.
4. All animals must be registered with their respective breed association.
5. Registration papers must be available for inspection.
6. Animals that are not registered may show as commercial, but both parents must be beef animals. Only animals registered and showing papers are eligible for classes except 9 and 10.
7. Upon arrival at the fair, the member will be responsible for handling, care, fitting and showing of their animal. **No adult is permitted to prepare animal for fitting or showing in Department 10.**



Premium Class	A	
300. Light Weight		
301. Champion - Light Weight		Ribbon
302. Medium Weight		
303. Champion - Medium Weight		Ribbon
304. Heavy Weight		
305. Champion - Heavy Weight		Ribbon
306. Grand Champion		Banner
307. Reserve Grand Champion		Banner
308. Feeder and Small Breed Market Beef		
309. Freezer Beef Project		

### Showmanship and Fitting

4-H members may show either a market beef or heifer in the fitting and showmanship contest provided it has been carried as a project and is owned by the exhibitor. Judging in show arena immediately preceding type judging.

### Fitting Competition Details:

Members must enter an animal ready to be fit. All animals need bathed and clipped prior to entering the ring. Absolutely no fitting may be completed prior to the Fitting Competition. Members will be divided into three categories: senior (ages 15-18), intermediate (ages 12-14), and junior (ages 8-11). Seniors will have 30 minutes to fit from the front shoulders of the animal and back including the tail. Intermediates will have 20 minutes to fit the back hips, legs, and tail. Juniors & Beginners will have 15 minutes to fit the tail head and the tail. Items excluded from being used during the Fitting Competition include cattle chutes, any blow dryers larger than handheld, and products prohibited for use on animals. **Parents will not be permitted in the ring during the contest.**

<b>Senior</b>	<b>Ages 15-18 as of Jan. 1</b>
<b>Intermediate</b>	<b>Ages 12-14 as of Jan. 1</b>
<b>Junior</b>	<b>Ages 8-11 as of Jan. 1</b>
<b>Cloverbud</b>	<b>Ages 5-7 as of Jan 1 *must be registered by June 1 through zSuites by June 1 to be eligible to participate.</b>

Premium Class	B
---------------	---

310. Showmanship, Senior	
311. Showmanship, Intermediate	
312. Showmanship, Junior	
313. Showmanship Beginner (Has never shown in a cow class before.)	Ribbon only
314. Cloverbud Showmanship	Ribbon only

Premium Class	B
315. Fitting Senior	
316. Fitting Intermediate	
317. Fitting Junior	
318. Fitting Beginner (Has never shown in a cow class before.)	Ribbon Only

## GOOD HOUSEKEEPING AWARDS

### Rules and Regulations

1. Open to animal 4-H Clubs with three or more animals of the same species exhibited. Clubs must be displayed as a single club unit to be judged.
- 2 Each 4-H club is only eligible to be judged one time for Good Housekeeping regardless of how many species of animals they represent.
3. Classes to be decided at the discretion of the Warren County Fair.
4. Clubs maintaining the most attractive and sanitary exhibits will be eligible for special daily premiums and a plaque to be rotated daily to the club exhibits selected by the judge as the best for the day.
5. Inspections will be made unannounced. Prizes will be awarded daily. NO AWARDS on the first day of the Fair.
6. All exhibits will be scored on the following basis:

Points	
Cleanliness of animals	20
Cleanliness of bedding	20
Entry card and Ribbons won, properly and attractively displayed	10
Feed (hay and grain) presentable	15
All equipment sanitary and neat	10
Aisles clean and orderly	15
Courtesy to people	10
<b>Total</b>	<b>100</b>

- 1. Daily Prize  
\$11 \$10 \$9 \$8 \$7
- 6. Cumulative prize  
\$25 \$20 \$15 \$10 \$5

## SECTION 4 SHEEP

### Chairperson

Dale McMillen (814) 757-8068  
or (814) 460-5540  
Pam McMillen (814) 757-8068

### Breeding Classes

Pre-Entry - Compulsory mail in by July 1  
Event Judged – Tue. 9:30AM  
Entry Fee \$1.50 per animal\***must accompany  
entry form\***

### Rules and Regulations

**PREMIUM CHECKS WILL BE VOIDED 90  
DAYS AFTER THEY ARE PRINTED**

**There is to be no permanent  
eating or sleeping areas in  
the barns.**

- 1. Warren County Fair animal health rules are to be followed in all animal departments and contests. The complete requirements are listed in the front of the Warren County Fair Premium Book.
- 2. 4-H members must be present and have charge of their animals at the time of judging.
- 3. All animals must meet the general and required health rules of the fair and rules for Department 4.
- 4. An entry fee of \$1.50 per animal must accompany the entry blank.
- 5. Lambs shown in breeding class cannot be shown in market classes and vice-versa.
- 6. Only one lamb per exhibitor can show in classes 601 through 608 of Market Lamb.
- 7. Upon arrival at the Fair, the member will be responsible for handling, care, fitting and showing of their animal. **No adult is permitted to prepare animal for fitting or showing in Department 10. Premiums may be forfeited.**

8. All 4-H animal science youth are required to participate in training regarding “Quality Animal Management” annually. All youth are required to complete a survey regarding these practices.

9. Only one animal and one species per member can show and sell.

10. Cloverbud 4-H members will be permitted to participate in the Cloverbud showmanship class. The Cloverbud members do not need to own the animal they are showing. No placings or premiums will be given for the class. Cloverbud 4-H members must register through zSuites by June 1 to be eligible to participate.

11. The lambs will be divided as equally as possible into 3 weight classes. The number of classes may fluctuate and will be established at the discretion of the section chair. Market Classes may be split at the discretion of the chair if class size exceeds 7 entries.

12. Drenching, force or bottle feeding of any sheep or lamb, or use of icing and/or any temperature altering products, including but not limited to wet towels, will result in disqualification of the exhibitor from show/sale and exhibit will be removed from the fair. Additionally, any animal found with towels draped on it show day, or entering the show ring wet will be presumed in violation of this rule and disqualified.

Please reference Department 4 Sheep rules for other applicable rules.

NOTE: To enter CLASS number, ADD the breed number to the number for the classes listed below. For example, if the breed is Suffolk (160) and the class is Ram Lamb (2), add 160 plus 2 to get a CLASS number of 162. If no breed is listed, use the CLASS number only.

100 Hampshire	320 Polypay
120 Shropshire	360 Cheviot
140 Southdown	460 Horned Dorset
160 Suffolk	480 Polled Dorset
180 Kathadin	500 Crossbreed Black Faced
200 Tunis	540 Natural Colored
220 Barbados BB	560 Other
280 Shetland	580 Other Crossbreed other

Premium \$14.00 \$13.00 \$12.00 \$11.00 \$10.00  
Class

1. Ram, 1 yr. and under 2 years
2. Spring Ram, lamb
3. Fall Ram Lamb
4. Pen of lambs, (consists of two ram lambs)
5. Champion Ram Ribbon
6. Reserve Champion Ram Ribbon
7. Ewe, 2 years and over
8. Pen of Two Aged Ewes
9. Ewe 1 yr. and under 2 years
10. Pen of two yearling ewes
11. Spring Ewe Lamb under 1 year
12. Fall Ewe Lamb under 1 year
13. Pen of Ewe Lambs (consists of two ewe lambs)
14. Champion Ewe Ribbon
15. Reserve Champion Ewe Ribbon
16. Pen of lambs, (consists of two ewe lambs and two ram lambs)
17. Breeder's Young Flock (consists of one ram lamb and two ewe lambs, all bred and owned by exhibitor.)
18. Flock (consists of one ram any age, two ewes 1 year and under 2 years, and two ewes under 1 year)
19. Get of Sire (consist of four breeding animals, two rams and two ewes, any age, the get of one sire. Get need not be owned by exhibitor)

## Market Lambs

1. See Warren County Fair Youth Livestock Auction Rules and Regulations.
2. Animals must meet all eligibility requirements of the Livestock Sale in order to show including being pre-tagged and weighed.
3. Animals shown in breeding classes cannot be shown in market lamb classes or vice versa.
4. The lambs will be divided as equally as possible into 3 weight classes. All lambs will be weighed at the fair.
5. Weigh-in to be done beginning at 5:30PM on Monday of the fair.
6. Lambs falling in the feeder class or overweight class are not eligible for Grand Champion or Reserve Champion and are not eligible to be sold at the Warren County Fair Livestock Auction.
7. Only one animal and one species per member can show and sell.

NOTE: Animals must meet all eligibility

requirements of the Livestock Sale to show including being pre-tagged and weighted.

601. Light Weight
602. Champion Light Weight Ribbon
603. Medium Weight
604. Champion Medium Weight Ribbon
605. Heavy Weight
606. Champion Heavy Weight Ribbon
607. Feeder Class
608. Overweight Class
609. Grand Champion Banner
610. Reserve Grand Champion Banner
611. Freezer lamb project animal
612. Pen of 2 lambs - may be a combination of wether and/or ewes

## Showmanship and Fitting

4-H members may show an animal in the fitting and showing contest provided it has been carried as a project and is owned by the exhibitor.

**Senior** **Ages 15-18 as of Jan. 1**  
**Intermediate** **Ages 12-14 as of Jan. 1**  
**Junior** **Ages 8-11 as of Jan. 1**  
**Cloverbud** **Ages 5-7 as of Jan 1 \*must be registered by June 1 through zSuites by June 1 to be eligible to participate.**

613. Showmanship, Senior
614. Showmanship, Intermediate
615. Showmanship, Junior
616. Showmanship Cloverbud Ribbon
617. Fitting Senior
618. Fitting Intermediate
619. Fitting Junior
620. Production Class

## WOOL

621. 1. Fine
622. ½ Blood
623. 3/8 Blood
624. ¼ Blood
625. Low ¼
626. Common/Braid
627. Colored

# GOOD HOUSEKEEPING AWARDS

## Rules and Regulations

1. Open to animal 4-H Clubs with three or more animals of the same species exhibited. Clubs must be displayed as a single club unit to be judged.
- 2 Each 4-H club is only eligible to be judged one time for Good Housekeeping regardless of how many species of animals they represent.
3. Classes to be decided at the discretion of the Warren County Fair.
4. Clubs maintaining the most attractive and sanitary exhibits will be eligible for special daily premiums and a plaque to be rotated daily to the club exhibits selected by the judge as the best for the day.
5. Inspections will be made unannounced. Prizes will be awarded daily. **NO AWARDS** on the first day of the Fair.
6. All exhibits will be scored on the following basis:

Points	
Cleanliness of animals	20
Cleanliness of bedding	20
Entry card and Ribbons won, properly and attractively displayed	10
Feed (hay and grain) presentable	15
All equipment sanitary and neat	10
Aisles clean and orderly	15
Courtesy to people	10
Total	100

1. Daily Prize  
\$11 \$10 \$9 \$8 \$7
6. Cumulative prize  
\$25 \$20 \$15 \$10 \$5



## SECTION 5 SWINE

### Chairperson

Jason Enos (814) 730-3739  
Michelle Enos (814) 730-4423

Pre-Enter-Compulsory - mail in by July 1  
Event Judged – Wed. 5:30 PM  
Entry Fee \$1.50 per animal **\*must accompany entry form\***

### Rules and Regulations

**PREMIUM CHECKS WILL BE VOIDED 90 DAYS AFTER THEY ARE PRINTED**

**There is to be no permanent eating or sleeping areas in the barns.**

1. Warren County Fair animal health rules are to be followed in all animal departments and contests. The complete requirements are listed in the front of the Warren County Fair Premium Book.
2. See Warren County Fair Youth Livestock Auction Rules and Regulations.
3. 4-H and Vocational members must be present and have charge of their animal at the time of judging.
4. Swine shown in market classes can be barrows or gilts.
5. All 4-H animal science youth are required to participate in training regarding “Quality Animal Management” annually. All youth are required to complete a survey regarding these practices.
6. An entry fee of \$1.50 per animal must accompany the entry blank.
7. Upon arrival at the fair, the member will be

responsible for the handling, care, fitting and showing of their animal. **No adult is permitted to prepare the animal for fitting or showing in Department 10. Premiums may be forfeited.**

8. For classes 10-19 animals must meet all eligibility requirements of the Warren County Fair Youth Livestock Auction Rules and Regulations in order to show including being pre-tagged and weighed.

9. Only one animal and one species per member can show and sell.

10. Weigh-in to be done beginning at 5:30PM on Monday of the fair.

11. Weight divisions may be divided into 3 classes per division based on number of entries and final weight of project animals. The divisions will be Light Weight, Middle Weight, and Heavy Weight. The number of classes may fluctuate and will be established at the discretion of the section chair if class size exceeds 7 entries.

12. Cloverbud 4-H members will be permitted to participate in the Cloverbud Showmanship class. The Cloverbud members do not need to own the animal they are showing. No placings or premiums will be given for the class. Cloverbud 4-H members must register through zSuites by June 1 to be eligible to participate.

13. Swine falling in the feeder class or overweight class are not eligible for Grand Champion or Reserve Champion and are not eligible to be sold at the Warren County Fair Youth Livestock Auction.

14. See Warren County Fair Youth Livestock Auction Rules and Regulations.

**15. All swine exhibited during the week of fair must go directly to slaughter.**

Premium      \$14.00 \$13.00 \$12.00 \$11.00 \$10.00

Class

10. Light Weight	
11. Champion Light Weight	Ribbon
12. Medium Weight	
13. Champion Medium Weight	Ribbon
14. Heavy Weight	
15. Champion Heavy Weight	Ribbon
16. Grand Champion	Banner
17. Reserve Champion	Banner

18. Feeder Class

19. Overweight Class

20. Freezer Project

## Showmanship and Fitting

4-H members may show an animal in the fitting and showing contest provided it has been carried as a project and is owned and fitted by the exhibitor.

<b>Senior</b>	<b>Ages 15-18 as of Jan. 1</b>
<b>Intermediate</b>	<b>Ages 12-14 as of Jan. 1</b>
<b>Junior</b>	<b>Ages 8-11 as of Jan. 1</b>
<b>Beginner</b>	<b>First year members only</b>
<b>Cloverbud Ages 5-7 as of Jan 1 *must be registered through zSuites by June 1 to be eligible to participate.</b>	

Class

21. Showmanship, Senior

22. Showmanship, Intermediate

23. Showmanship, Junior

24. Showmanship Beginner

25. Showmanship Cloverbud      Ribbon

***Fitting will be Monday of fair from 9:00-12:00 and 1:00-5:00 in the pig barn. Parents are not allowed to help. This is required.***

26. Fitting Senior

27. Fitting Intermediate

28. Fitting Junior

29. Fitting Beginner

## GOOD HOUSEKEEPING AWARDS

### Rules and Regulations

1. Open to animal 4-H Clubs with three or more animals of the same species exhibited. Clubs must be displayed as a single club unit to be judged.

2 Each 4-H club is only eligible to be judged one time for Good Housekeeping regardless of how many species of animals they represent.

3. Classes to be decided at the discretion of the

Warren County Fair.

4. Clubs maintaining the most attractive and sanitary exhibits will be eligible for special daily premiums and a plaque to be rotated daily to the club exhibits selected by the judge as the best for the day.

5. Inspections will be made unannounced. Prizes will be awarded daily. NO AWARDS on the first day of the Fair.

6. All exhibits will be scored on the following basis:

Points	
Cleanliness of animals	20
Cleanliness of bedding	20
Entry card and Ribbons won, properly and attractively displayed	10
Feed (hay and grain) presentable	15
All equipment sanitary and neat	10
Aisles clean and orderly	15
Courtesy to people	10
Total	100

1. Daily Prize  
\$11 \$10 \$9 \$8 \$7

6. Cumulative prize  
\$25 \$20 \$15 \$10 \$5

## SECTION 6 GOATS

### Chairperson

Stephanie Smith (724) 967-6543  
John Emahizer (814) 706-2028  
Michelle Reilly (814) 730-8678

Pre-Entry - Compulsory mail in by July 1  
Event Judged – Thurs.10AM

Entry Fee \$1.50 per animal\***must accompany entry form\***

### Rules and Regulations

**PREMIUM CHECKS WILL BE VOIDED 90 DAYS AFTER THEY ARE PRINTED**

**There is to be no permanent eating or sleeping areas in the barns.**

1. Warren County Fair animal health rules are to be followed in all animal departments and contests. The complete requirements are listed in the front of the Warren County Fair Premium Book.

2. All animals must meet the required health rules of the fair and general rules.

3. Member must be present and in charge of their animals at the time of the judging.

4. A member may exhibit one animal per class.

5. Upon arrival at the fair, the member will be responsible for the handling, care, fitting and showing of their animal. **No adult is permitted to prepare the animal for fitting or showing in Department 10. Premiums may be forfeited.**

6. All 4-H animal science youth are required to participate in training regarding “Quality Animal Management” annually. All youth are required to complete a survey regarding these practices.

7. Only one entry per exhibitor per breed in classes 601-604.

8. No entry fee for classes 601-604 but each animal must have been entered in its individual class.

9. Limit of 2 entries per class 1, 2 & 5-8.

10. Market goats cannot be shown in breeding classes and vice versa.

11. All goats being shown in the market section must be wethers or does. **NO BUCKS TO BE SHOWN IN MARKET OR PACK CLASSES.**

12. Market goats are eligible for the livestock sale.

13. Only 1 entry per exhibitor in the market goat section and all market goats are shown together regardless of breed broken out by weight. Weight classes will be determined at time of weigh in and divided as evenly as possible.

14. Cloverbud 4-H members will be permitted to participate in the Cloverbud showmanship class. The Cloverbud members do not need to own the animal they are showing. No placings or premiums will be given for the class. Cloverbud 4-H members must register through zSuites by June 1 to be eligible to participate.

Classifications and premiums listed are to apply to each of the following breeds.

**NOTE: For Breeding Project classes 1-10.** To enter CLASS number, ADD the breed number to the CLASS number for the classes listed below. For example, if the breed is Alpine (100) and the class is Buck (1), add 100 plus 1 to get a CLASS number of 101. If no breed is listed, use the CLASS number only.

100 Alpine	240 Pygmy Goats
120 Lamancha	260 Boer
140 Nubian	280 Tennessee Fainting
160 Sannen	300 Nigerian Dwarf
180 Toggenburg	320Kiko
200 Toggs	340 Oberhasli
220 Other	

Premium	\$14.00	\$13.00	\$12.00	\$11.00	\$10.00
---------	---------	---------	---------	---------	---------

### Breeding Project

Class

1. Buck 1yr and under 2yrs
2. Kid Buck – under 1yr
3. Champion Buck Ribbon
4. Reserve Champion Buck Ribbon
5. Aged Doe – 3yrs and over
6. Doe – 2yrs and under 3yrs
7. Yearling Doe – 1yr and under 2yrs
8. Kid Doe – under 1yr
9. Champion Doe Ribbon
10. Reserve Champion Doe Ribbon
601. Dam and Daughter – all breeds
602. Get of Sire – All breeds; 3 goats with same sire. Sire need not be present.
603. Goat Herd Group – all breeds; 4 breeding animals owned by exhibitor.
604. Best Doe Bred by Exhibitor-all breeds Ribbon

### Market Goats

Class

701. Light Weight
702. Champion Light Weight Ribbon
703. Medium Weight
704. Champion Medium Weight Ribbon
705. Heavy Weight
706. Champion Heavy Weight Ribbon
707. Grand Champion Ribbon
708. Reserve Champion Ribbon

### Showmanship and Fitting

Members may show their project animal in the contest.

**Senior** ages 15-18 as of Jan. 1  
**Intermediate** ages 12-14 as of Jan. 1  
**Junior** ages 8-11 as of Jan. 1  
**Cloverbud (ages 5-7 as of Jan 1) \*must be registered by June 1 through zSuites by June 1 to be eligible to participate.**

Class

801. Showmanship, Senior
802. Showmanship, Intermediate
803. Showmanship, Junior
804. Showmanship Cloverbud Ribbon
805. Fitting Senior
806. Fitting Intermediate
807. Fitting Junior
808. Master Showman Ribbon
809. Costume Class Ribbon  
 May be divided into groups, as deemed necessary by goat chairs. Member may select one animal for class entry. Judging will be based on creativity of animal costume and exhibitor costume.

### PACK GOATS

Pack Goat Class will be after the costume class.  
 Class

810. Novice – no experience (0-3 months)
811. Beginner – goat some, child none or goat none & child some (3 months – 1 year)
812. Intermediate – goat & child have 1-2 years
813. Experienced – goat & child have 2 plus years
814. String Pack – more than one goat
815. Adult (18 and over) Exhibition only.

## GOOD HOUSEKEEPING AWARDS

### Rules and Regulations

1. Open to animal 4-H Clubs with three or more animals of the same species exhibited. Clubs must be displayed as a single club unit to be judged.

2 Each 4-H club is only eligible to be judged one time for Good Housekeeping regardless of how many species of animals they represent.

3. Classes to be decided at the discretion of the Warren County Fair.

4. Clubs maintaining the most attractive and sanitary exhibits will be eligible for special daily premiums and a plaque to be rotated daily to the club exhibits selected by the judge as the best for the day.

5. Inspections will be made unannounced. Prizes will be awarded daily. NO AWARDS on the first day of the Fair.

6. All exhibits will be scored on the following basis:

Points	
Cleanliness of animals	20
Cleanliness of bedding	20
Entry card and Ribbons won, properly and attractively displayed	10
Feed (hay and grain) presentable	15
All equipment sanitary and neat	10
Aisles clean and orderly	15
Courtesy to people	10
Total	100

1. Daily Prize  
\$11 \$10 \$9 \$8 \$7

6. Cumulative prize  
\$25 \$20 \$15 \$10 \$5

## SECTION 7 OXEN & LLAMAS

**Chairperson**  
Andrew Van Ord  
(814)363-7013

DEPARTMENT 11-WORKING CATTLE WILL ONLY FUNCTION IF 4-H IS UNABLE TO CONDUCT THEIR PROGRAM OR WITH PRIOR APPROVAL OF CHAIRPERSON. For

any questions contact the chairperson.

Pre Entry Compulsory by July 1  
Event Judged-Thurs. 5 PM  
Log Pull in Leisure Ring

Event Judged -Fri. 8AM



Fitting, Showmanship, Best Trained & Best Hitched  
in Elwood National Forge Show Ring

Entries released-Sat.11PM  
Pre Entry Compulsory by July 1  
Entry Fee \$2.00 per animal

### Rules and Regulations

***Warren County Fair  
will not be offering Llamas***

**PREMIUM CHECKS WILL BE VOIDED 90  
DAYS AFTER THEY ARE PRINTED**

**There is to be no permanent  
eating or sleeping areas in  
the barns.**

1. Warren County Fair animal health rules are to be followed in all animal departments and contests. The complete requirements are listed in the front of the Warren County Fair Premium Book. Working cattle may not be entered as open dairy cattle or 4-H dairy cattle.

2. The fair reserves the right of refuse any or all entries.

3. Animals may be either sex.

4. All bulls over one year of age must be castrated.



4. Light use of the goad or whip will be permitted. The teamster will be afforded one warning by the superintendent. Continued abuse will be grounds for disqualification.
5. Teamsters may have one helper to hook the chain onto the drag. The helper may follow behind the drag. The helper is not allowed to have a goad or whip. The helper must remain quiet during the pull.
6. Cattle must remain hooked to the drag at all times. If unhooked intentionally, then the pull will be pinned at the spot and ruled a completed pull.
7. If the load is pulled out of bounds it will be pinned at the last spot it was in bounds. That pin will serve as the measured distance until such time that the load is pulled back in bounds.
8. Time will start when drag is moved.
9. When measuring, it must be in a straight line to the nearest point on the drag. The front of the drag must touch the line before making a turn. The drag should be turned more than ½ ways or the back of the drag must be over the line to get a full-line measure.
10. If a breakdown occurs, the teamster may take the distance they have pulled thus far, or they may go the end of the line and have a second try.
11. Any animal that the superintendent feels is too thin or seems dehydrated will be disqualified. Animals with open sores or if they are lame will also be disqualified.
12. The superintendent may order a load pinned and ruled a complete pull if an unsafe situation is encountered.
13. There will be no lines, ropes or halters allowed on the cattle during the pull. Animals must be under control at all times.
14. Running with a team will not be permitted.
15. Cattle should be clean and presentable.
16. Anyone who does not abide by these rules will be disqualified.

Premium      \$25.00 \$22.00 \$20.00 \$17.00 \$15.00

13. 4-H Single
14. 4-H Team

## **GOOD HOUSEKEEPING AWARDS**

**Rules and Regulations**

1. Open to animal 4-H Clubs with three or more animals of the same species exhibited. Clubs must be displayed as a single club unit to be judged.
- 2 Each 4-H club is only eligible to be judged one time for Good Housekeeping regardless of how many species of animals they represent.
3. Classes to be decided at the discretion of the Warren County Fair.
4. Clubs maintaining the most attractive and sanitary exhibits will be eligible for special daily premiums and a plaque to be rotated daily to the club exhibits selected by the judge as the best for the day.
5. Inspections will be made unannounced. Prizes will be awarded daily. NO AWARDS on the first day of the Fair.
6. All exhibits will be scored on the following basis:

<b>Points</b>	
Cleanliness of animals	20
Cleanliness of bedding	20
Entry card and Ribbons won, properly and attractively displayed	10
Feed (hay and grain) presentable	15
All equipment sanitary and neat	10
Aisles clean and orderly	15
Courtesy to people	10
<b>Total</b>	<b>100</b>

1. Daily Prize  
\$11 \$10 \$9 \$8 \$7
6. Cumulative prize  
\$25 \$20 \$15 \$10 \$5

## **SECTION 9 – RABBITS**

### **Chairperson**

Barb Emahizer (814) 688-5977  
Melissa Morse (814) 706-2594

Exhibits Received. Mon.10AM-8PM  
Entries in Place Mon. 8PM  
Event Judged – Wed.10AM  
4-H Showmanship Thurs.1 PM  
Entries Released Sat. 11PM  
Must be picked up by 10AM Sunday

Pre-Entry-Compulsory by July 1 – No Late Entries Accepted Minimum Entry Fee-\$2.00 – Must accompany entry form Entry Fee \$0.50 per animal

ALL ENTRIES MUST BE MADE ON WARREN COUNTY FAIR RABBIT ENTRY FORMS. ENTRIES RECEIVED ON OTHER THAN WARREN COUNTY FAIR ENTRY FORMS WILL BE DISCARDED. ONLY THE FIRST 160 RABBITS WILL BE ACCEPTED.

**Rules and Regulations**

**PREMIUM CHECKS WILL BE VOIDED 90 DAYS AFTER THEY ARE PRINTED**

**There is to be no permanent eating or sleeping areas in the barns.**

1. Warren County Fair Animal Health rules are to be followed in all animal departments & contests. The complete requirements are listed in the front of the Warren County Fair Premium Book. Please read carefully and note that out of state rabbits require a CVI in order to enter at the Warren County Fair.

2. Warren County Fair is not responsible for any rabbit that may be injured or dies during the fair.

3. 4-H rabbits must be fed and watered By owner (4-H member).

4. Upon arrival at the fair, the member will be responsible for handling, care, fitting and showing of their animal. No adult is permitted to prepare the animal for fitting or showing in Department 10. Failure to follow this rule could result in forfeiture of premiums. All 4-H animal science youth are required to participate in training regarding “Quality Animal Management” annually. All youth are required to complete a survey regarding these practices.

5. Any rabbit that shows signs of sickness (before or after entries) will be removed from the barn.

6. Rabbits will be judged according to the ARBA guidelines (standard).

7. Rabbit must be permanently earmarked according to ARBA rules.

8. No Rabbits will be bred during the fair.

9. An entry fee of \$0.50 per animal (\$2.00 minimum) must accompany the entry.

10. Rabbits can be entered in open and 4-H classes.

11. Cloverbud 4-H members will be permitted to participate in the Cloverbud showmanship class. The Cloverbud members do not need to own the animal they are showing. No placings or premiums will be given for the class. Cloverbud 4-H members must register through zSuites by June 1 to be eligible to participate.

**Breeds**

- |                                    |                        |
|------------------------------------|------------------------|
| 120 American Fuzzy                 | 130 Angora (all)       |
| 140 Belgian Hare                   | 160 California         |
| 180 Checkered Giant                | 200 Rex                |
| 220 Mini Rex                       | 240 English Spot       |
| 260 Flemish Giant                  | 280 Harlequin Japanese |
| 310 Harlequin Magpie               | 320 Holland-Broken     |
| 330 Holland-Solid                  | 340 Jersey Wooley      |
| 380 Lion Head                      | 400 French Lop-Broken  |
| 410 French Lop-Solid               | 420 Mini Lop-Solid     |
| 430 Mini Lop-Broken                | 440 Satin              |
| 460 Neatherland Dwarf              | 480 New Zealand        |
| 500 Polish                         | 580 Dutch              |
| 600 Silver Fox                     | 680 English Lop-Broken |
| 700 English Lop-Solid              |                        |
| 720 Other (recognized breeds only) |                        |

**Premiums**

A	\$ 6.00	\$ 5.00	\$ 4.00	\$ 3.00	\$ 2.00
B	\$14.00	\$13.00	\$12.00	\$11.00	\$10.00

**Premium Class**

- |   |        |
|---|--------|
| Premium Class                                   | A      |
| 1. Senior Buck (over 6 months as date of fair)  |        |
| 2. Senior Doe (Over 6 months as date of fair)   |        |
| 3. Junior Buck (under 6 months as date of fair) |        |
| 4. Junior Doe (under 6 months as date of fair)  |        |
| 5. Meat Production                              |        |
| 6. Pet Rabbit                                   |        |
| 7. Doe & Litter                                 |        |
| 8. Champion                                     | Ribbon |
| 9. Reserve Champion                             | Ribbon |

**Senior**            ages 15-18 as of Jan. 1  
**Intermediate**    ages 12-14 as of Jan. 1  
**Junior**            ages 8-11 as of Jan. 1  
**Cloverbud (ages 5-7 as of Jan 1) \*must be registered by June 1 through zSuites by June 1 to be eligible to participate.**

**Showmanship & Fitting**

Premium            B  
Class  
10. Showmanship, Senior  
11. Showmanship, Intermediate  
12. Showmanship, Junior  
13. Showmanship Cloverbud

Premium            B  
14. Fitting Senior  
15. Fitting Intermediate  
16. Fitting Junior

**GOOD HOUSEKEEPING AWARDS**

**Rules and Regulations**

- Open to animal 4-H Clubs with three or more animals of the same species exhibited. Clubs must be displayed as a single club unit to be judged.
- Each 4-H club is only eligible to be judged one time for Good Housekeeping regardless of how many species of animals they represent.
- Classes to be decided at the discretion of the Warren County Fair.
- Clubs maintaining the most attractive and sanitary exhibits will be eligible for special daily premiums and a plaque to be rotated daily to the club exhibits selected by the judge as the best for the day.
- Inspections will be made unannounced. Prizes will be awarded daily. NO AWARDS on the first day of the Fair.
- All exhibits will be scored on the following basis:

Points	
Cleanliness of animals	20
Cleanliness of bedding	20

Entry card and Ribbons won, properly and attractively displayed	10
Feed (hay and grain) presentable	15
All equipment sanitary and neat	10
Aisles clean and orderly	15
Courtesy to people	10
<b>Total</b>	<b>100</b>

- Daily Prize  
          \$11 \$10 \$9 \$8 \$7
- Cumulative prize  
          \$25 \$20 \$15 \$10 \$5

**VOCATIONAL 4-H**

Premiums				
A	\$ 4.50	\$ 4.00	\$ 3.50	\$ 3.00
B	\$ 5.00	\$ 4.00	\$ 3.00	\$ 2.00
C	\$ 2.00	\$ 1.75	\$ 1.50	\$ 1.25
D	\$ 2.50	\$ 2.00	\$ 1.75	\$ 1.50
E	\$ 4.00	\$ 3.50	\$ 3.00	\$ 2.50
F	\$ 6.00	\$ 5.00	\$ 4.00	\$ 3.00
G	\$10.00	\$ 9.00	\$ 8.00	\$ 7.00
H	\$ 3.00	\$ 2.00	\$ 1.00	
I	\$ 3.00	\$ 2.50	\$ 2.00	\$ 1.50
J	\$ 5.50	\$ 4.50	\$ 3.00	\$ 2.50
K	\$30.00	\$25.00	\$20.00	\$15.00    \$10.00
L	\$10.00	\$ 8.00	\$ 6.00	\$ 4.00

**SECTION 13 VEGETABLES**

- |         |   |
|---------|---|
| Premium | A |
|---------|---|
- CLASS – DESCRIPTION**
- Beans, green (10)
  - Beans, yellow (10)
  - Lima Beans (10)
  - Beets, topped (3)
  - Broccoli (1 head)
  - Brussel Sprouts (1 pint)
  - Cabbage (1 head)
  - Carrots, topped (5)
  - Cauliflower (1 head)
  - Corn, Sweet (5 ears husks on)
  - Cucumbers, pickling (8)
  - Cucumber, slicing (3)
  - Eggplant (1)
  - Endive (1 plant in soil)
  - Lettuce (1 plant in soil)

16. Onion, bulbs topped (5)
17. Onions, green bunching (10)
18. Parsnips (5)
19. Peas (10 pods full)
20. Peppers, green (3)
21. Peppers, red (3)
22. Potatoes, white (3)
23. Potatoes, red (5)
24. Pumpkins (1)
25. Radishes (5)
26. Squash, summer (1)
27. Squash, winter (1)
28. Swiss Chard (1 stalk in soil)
29. Tomatoes, red (5)
30. Tomatoes, green (5)
31. Zucchini (1)
32. Gourds (3 specimens)
33. Any Other Vegetable worthy of exhibition

## **SECTION 15 HOME & DAIRY PRODUCTS**

### **Rules and Regulations**

**PREMIUM CHECKS WILL BE VOIDED 90  
DAYS AFTER THEY ARE PRINTED**

Each item must have been made by a 4-H member or vocational student, who is enrolled in 4-H foods related project or related school curriculum of current year.

**BAKED FOOD AND POSTERS** - The following classes are for projects as described with each class. Posters and menus must measure 14"X22" and will be judged based on visual impact, creativity, neatness, accuracy, and appropriateness of information.

#### Premium B CLASS – DESCRIPTION

1. Peanut Butter kisses (3) or other no bake cookies (3)
2. Drop Cookies (3), any type
3. Rolled (cut out) cookies (3)
4. Trail mix or granola (1/2 cup in a clear 1/2-pint jar)
5. Poster on one aspect of the food pyramid

6. Poster on one aspect of kitchen or food safety
7. Poster on table setting or table manners (fine dining details)
8. Small starter collection or notebook of recipes you made this year.
9. Plain muffins (3) no topping
10. Other kind muffins (3) no topping
11. Fruit muffins (3) no topping
12. Cereal squares or treats (3) made from non-sweetened cereal
13. Popcorn snack or confection: 3 medium popcorn balls or 1/2 cup loose mixture in a 1/2-pint clear jar.
14. Poster on one aspect of fitness
15. Poster showing one of the food experiments
16. Poster on measuring, label reading, food terms or kitchen equipment.
17. Brownies (3) unfrosted
18. Granola bars or other bar cookies (3) unfrosted
19. Quick bread 1 loaf, any type
20. Corn bread (3-2" squares)
21. Poster showing amount of fat and/or sugar in common foods.
22. Coffee Cake (3 – 2-inch squares)
23. Poster showing one of the food preparation skill: making ice cream, cooking with eggs, making pancakes, etc.
24. Poster on food labeling
25. Pretzels (3)
26. Baking powder biscuits (3) or scones (3)
27. One cake layer from scratch, unfrosted
28. One unfrosted cake layer where all or most of the fat has been removed with fruit or other food products. Include recipe.
29. Poster on cost comparison of food or convenience foods (poster may not include brand names or trademarks)
30. Poster on one food preparation skill: refrigerator storage, freezing prepared foods, making TV Dinners, etc.
31. Gingerbread (3 – 2-inch squares)
32. Poster on a food career
33. Yeast Bread loaf, 1 any type (Yeast Breads on the Rise)
34. Yeast rolls (3) or bread sticks (3) any type (Yeast Breads on the Rise)
35. One ring or specialty bread, any type
36. Invented snack with labeling and marketing

information

37. Dried fruit 1/2 cup in 1/2-pint clear jar or three strips or rolls of fruit leather, labeled with type and date.
38. Notebook on getting a meal together (meal planning)
39. Poster on one food preparation technique: stir fry, slow cook, vegetable cookery, gelatin cookery, food preservation, etc.
40. Two crusted fruit pie in 8-inch pie pan, baked.
41. One international or cultural baked item, label with country and recipe name (Global Gourmet)
42. One angel food cake, unfrosted
43. Roasted peanuts, 1/2 cup in 1/2-pint clear jar
44. Decorated Gingerbread house front – judged on decoration.
45. Notebook of party planning ideas
46. Poster showing a party plan centered around a theme (include information about the menu, decoration, invitations, etc.
47. Decorated Cookies (3) – judged on decoration only
48. Poster showing international or cultural foods (Global Gourmet)
49. Pressure canned Food
50. Jar of Jam or Jelly
51. Poster on snacks for children or infant nutrition
52. Poster on one of the nine basic mixes from the Make It with Mixes project book.
53. Peanut Butter Krispies (3)
54. Quick Bread, 1 loaf
55. Poster on microwave safety or food preparation technique

## SECTION 17

### FLORAL EXHIBITS

#### Rules and Regulations

**PREMIUM CHECKS WILL BE VOIDED 90 DAYS AFTER THEY ARE PRINTED**

Exhibit must be cut flowers grown by the exhibitor in a plant science 4-H or vocational related project. Exhibits must conform to the number of blooms spikes or stems specified to each class. The uniformity of height, color, or size is an important

factor in evaluating entries. Flowers in each entry must be of one-color variety unless otherwise stated.

Premium C

#### Annuals

##### CLASS – DESCRIPTION

1. Asters, 6 blooms
2. Bachelor Button, 5 stems
3. Bells of Ireland, 3 stems
4. Calendula, 6 bloom
5. Cosmos, 6 blooms
6. Dahlia, 1 blooms
7. Gaillardia, 6 blooms
8. Gladiola, 1 spike
9. Marigold, 5 blooms
10. Pansy, 6 blooms
11. Petunia, 6 blooms
12. Snapdragons, 3 spikes
13. Strawflower, 6 blooms
14. Sweet Peas, 6 blooms
15. Vervena, 3 stems
16. Zinnia, small, not over 2", 3 blooms
17. Zinnia, large, over 2", 3 blooms
18. Any other annuals

Premium C

#### Perennials

##### CLASS – DESCRIPTION

20. Ageratum, 3 stems
21. Chrysanthemum, 3 stems
22. Delphinium 1 spike
23. Dianthus, 6 blooms
24. Lilies, 1 stalk
25. Roses, 3 flowers
26. Scabiosa, 6 blooms
27. Other perennials

Premium D

#### Plant Science

##### CLASS – DESCRIPTION

30. Plant Science - Unit 1 complete "Meet the Plants Books" plus an exhibit of any activity carried out in completing the project
31. Plant Science - Unit 2 complete "Indoor Gardening Book" plus an exhibit of any activity carried out in completing the project.
32. Plant Science - Unit 2 complete "Landscape Gardening Book" plus an exhibit of any activity

carried out in completing the project.

33. Plant Science - Unit 2 complete "Vegetable Gardening Book" plus an exhibit of any activity carried out in completing the project.

34. Plant Science - Unit 3 An exhibit of any activity carried out in completing the Unit 3: Herbs Project Sheets; Unit 3: Trees and Shrubs Project Sheets; or Unit 3: Hydroponics Project Sheets.

## SECTION 18 NEEDLECRAFT

### Rules and Regulations

**PREMIUM CHECKS WILL BE VOIDED 90  
DAYS AFTER THEY ARE PRINTED**

Each article must have been made by a 4-H member or vocational related school project within the current year.

Premium E

CLASS - DESCRIPTION

#### Straight Stitched Items

1. Pillow or quillow
2. Potholder
3. Draft Dodger
4. Travel Kit and case
5. Bean bag mouse
6. Tote or gym bag
7. Multipurpose apron
8. Home decorative item
9. Other

Premium F

#### Skirt or Pants

10. Drawstring Skirt or Pants or Shorts
11. Elastic Skirt, Pants or Shorts, apron
12. Gored or A Line
13. Skirt w/set in pockets
14. Gathered with fitted band

#### Blouse or Shirt or Sleepwear

15. Sleeveless or Cap
16. Set in Sleeve
17. Raglan Sleeve
18. Vest
19. Knit T-Shirt, Sweatshirt

#### Garment (no collar or set in sleeve)

20. Sleeveless Dress
21. Raglan Sleeve Dress or Robe
22. Jumper
23. Pants or Skirt with Coordinating Top

Premium G

#### Garment with Set-in Sleeve and/or Collar (One- or two-Piece Dress or Slack Outfit)

24. Cotton or Cotton Blend
25. Wool or Wool Like Blend
26. Other Fabric

#### Two Piece Outfit

27. Knit Fabric Pants or Shirt
28. Woven Fabric Pants or Skirt with zipper and coordinating top

#### Ensemble (three or more pieces as jacket with pants or skirt and Blouse or vest)

29. Woven
  30. Knit
  31. Jacket- simple construction
- #### Tailored Garment – Lined Jacket
32. Wool or Wool like Blend
  33. Other woven fabric
  34. Knit

#### Tailored Garment - Lined Coat

35. Wool or Wool like Blend
36. Other Fabric

#### Dress with Tailored Blazer

37. Wool or Wool like Blend
38. Other Fabric

#### Tailored Garment - Skirt or Slacks, Top and Blazer

39. Wool or Wool like Blend
40. Other Fabric
41. Special Occasion Outfit

Premium E

#### Stitch by Stitch project

42. Sampler of a variety of hand stitches, buttons, or patches
43. Activity book with a variety of hand stitches and fasteners
44. Decorative hand stitches on a purchased,

sewn, or knitted garment

45. Hand stitched large items

46. Two hand stitched small items

Premium H

Beginners' coordinates

47. Wardrobe inventory and display of mixing and matching garments.

Premium F

Accessories

48. Grouping of three different sewn accessories. (paired items such as gloves count as one)

Premium H

Time Saving Sewing

49. Display of two or more of the following:  
Poster showing time saving experiment or evaluation of methods; a garment using on the technique; sampler of sewing using sewing machine attachments two pressing aids, educational game, or teaching aid.

Premium E

Sewing for Other Projects and Other People

50. Garment for another person with photo of person wearing garment

51. Toy, blanket, or another item made in this project.

52. Doll Clothes

Premium F

Create your Own project

53. Project book and a display poster or product in the project

Premium I

Design

54. Purchased garment or textile with applied design (ex. Stenciling, smocking, decorating, applique, tie-dye, etc.)

55. Garment or textile created/woven from an original design

56. Garment with applied trims or folds, tucks, and/or darts (ex. embellished vest, strip-pieced garments, etc.)

57. Recycled or remade garment with before photo or drawing.

Premium H

Closet connection

58. Before and after photos of closet and/or drawers or other storage with one-page story

Advance Wardrobe Planning

59. Wardrobe inventory and display for mixing and matching garments.

Shopping

60. Purchased ensemble complete with accessories, a cost analysis and story.

Premium F

Weaving

61. Cloth or textile made on a loom or some type (photo or drawing of loom)

62. Garment made from a textile the member wove on a loom of some type (include photo)

63. Two articles made from a textile the member wove on a loom of some type.

64. A homemade loom or a poster showing photos of a homemade loom.

Crochet

65. Beginner - Two small crochet articles (paired items count as one article)

66. Intermediate - One article from the project list (paired items count as one)

67. Intermediate - One crocheted garment

68. Intermediate - One large article, such as an afghan

69. Advanced - One article from the project list (paired items count as one)

70. Advanced - One crocheted garment

71. Advanced - One large article, such as a rug or bedspread

Knitting

72. Beginner - Two small, knitted articles (paired items count as one)

73. Intermediate - One small, knitted article from the project list (paired items count as one).

74. Intermediate - One knitted garment

75. Intermediate - One large article such as an Afghan

76. Advanced - Article or garment using multiple colors and/or stitches

77. Advanced - Article or garment using a contrasting stitch

78. Advanced - Article or garment combining hand

knit and woven fabric

79. Advanced - Article or garment combining hand knit or other needlework or beadwork

80. Advanced - Article or garment made on a knitting machine

81. Advanced - Article or garment made from start to finish as in Goal 8 of the project book

82. Advanced - Notebook or samples and pictures for sharing skill

83. Advanced - Remade knitted garment with before and after pictures or

Drawings

## SECTION 19 ART & HANDCRAFTS

### Rules and Regulations

**PREMIUM CHECKS WILL BE VOIDED 90  
DAYS AFTER THEY ARE PRINTED**

Each article must have been made by 4-H member or vocational student enrolled in related 4-H or school home arts project within the current year.

Premium E  
CLASS – DESCRIPTION

#### Quilting - hand

1. Item 11" or smaller hand quilted or machine stitched.

2. Item 12" or larger hand quilted or machine stitched.

3. Machined or hand quilted whole cloth quilt (twin, full, queen or king)

4. Painting – Junior 8-11 years old

5. Painting – Intermediate 12-14 years old

6. Painting – Senior 15-18 years old

7. Drawing – Junior 8-11 years old

8. Drawing – Intermediate 12-14 years old

9. Drawing – Senior 15-18 years old

10. Mixed Media – Junior 8-11 years old

11. Mixed Media – Intermediate 12-14 years old

12. Mixed Media – Senior 15-18 years old

13. Sculpture – Junior 8-11 years old

14. Sculpture - Intermediate 12-14 years old

15. Sculpture Senior 15-18 years old

#### Scrapbook

16. Portfolio-Junior 8-11 yrs. old

17. Portfolio-Intermediate 12-14 yrs. old

18. Portfolio-Senior 15-18 yrs. old

19. Fourth year and up scrapbook – 12 single pages along with cut-out design.

20. Club scrapbook – one entry per club

#### Hand felting

21. 100% wool felt, approx. 10" square

22. Beginning project

23. Advanced project

#### Rubber Stamping

24. On paper

25. On fabric

### **HANDSPINNING CLUB**

NOTE: All Skeins must be minimum of 40 yards and tied in four places.

Premium B  
CLASS – DESCRIPTION

26. Handspun wool on Drop Spindle (Spindle full)

27. Handspun wool 2 ply skein - spun and plied on drop spindle

28. Handspun wool 2 ply skein - spun and plied on spinning wheel

29. Handspun wool 2 ply skein - dyed

30. Handspun 2 ply skein other fibers

31. Angora

32. Mohair

33. Doghair

34. Cotton

35. Silk

36. Flax

37. Handspun 2 ply skein fiber blends

38. Projects made with Handspun Wool yarn

39. Projects made with Handspun yarn using choice of fiber or other fiber.

40. Sheep to fiber display poster (max 22"X28")

### **SELF DEVELOPMENT**

Display or scrapbook describing what was learned in project work.

- Premium E  
Theater Arts  
 42. Baby Sitting Beginnings  
 43. Cloverbuds  
 44. Step Up to Leadership

- Premium J  
Photography  
 CLASS – DESCRIPTION  
 45. Unit 1 –Photography Basics (minimum of 3 of each of the following: landscapes, people, plus 1 sequence of two or more pictures - all mounted in album)  
 46. Unit 2 – Next Level Photography (minimum of 5 each: building, landscapes, people, animals, and action plus a sequence of five pictures taken from the same position but at different times of day. Also, three picture stories of before and after, how to do it, or any 4-H activity)  
 47. Unit 3 – Mastering Photography (minimum of 8 color slides or prints plus three close ups, five available light, five showing good composition and one-story telling sequence of five or more pictures.)

## SECTION 20 GROUP EXHIBITS

### Rules and Regulations

**PREMIUM CHECKS WILL BE VOIDED 90  
DAYS AFTER THEY ARE PRINTED**

- The following scoring system will be used by judges
 

Points	
Attracts	20
Arouses Interest	10
Conveys Message	30
Design	20
Workmanship	10
Originality	10
- Organizations must arrange space by sending an entry blank to the Warren County Fair, Box 230, Pittsfield, Pa., 16340, not later than July 15th. Table space will be furnished by Warren Co. 4-H. Area will be 4 feet wide, 30 inches deep and 5 feet high from the floor. Exhibitors may

use the area as a floor display without a table. Exhibitors are responsible for cover of tabletop and sides. Nailing or stapling to the building or tables is prohibited. Youth under age 19 must plan and construct and set up exhibits.

**2026 Theme: “Passion Sparks Opportunity”**

- Premium K  
 CLASS - DESCRIPTION  
 1. 4-H  
 2. All Other Youth Groups

## SECTION 24 CONSERVATION

- Premium B  
 CLASS – DESCRIPTION  
 1. Exhibit game feeder, duck resting box, etc., which has been constructed as part of the Wildlife Project. (for 3rd year or more in Wildlife Project)  
 2. Photo story of your wildlife experience, collection of prints or illustrated wildlife material or exhibit of materials collected in the Wildlife Project. (For 3rd year or more in Wildlife Project.)  
 3. Photo story or exhibit illustrating ideas learned and experience in Wildlife Habitat Evaluation (Judging) Contest at the County, state, or national level.  
 4. Map of woodland area several acres in size. Write description of area, size and kinds of trees and shrubs and their use as wildlife cover and food. (for 4th year or more in Wildlife Project)  
 5. Exhibit displaying any Endangered Species project. Exhibit a shooting sports display and/or safety poster for archery, air-rifle, shotgun, or rifle projects, (complete with project book). Targets from a shooting sport roundup may be included with displays and posters. Exhibitors age 8, 9, and 10.  
 6. Exhibit a shooting sports display and/or safety poster for archery, air-rifle, shotgun, or rifle projects (complete with project book). Targets from a shooting sport roundup may be included with displays and posters. Exhibitor age 11, 12, and 13.

7. Exhibit a shooting sports display and/or safety poster for archery, air-rifle, shotgun, or rifle projects, (complete with project book). Targets from a shooting sport roundup may be included with displays and posters.

Exhibitors age 14, 15, 16, 17, and 18.

8. "Wildlife is All Around Us" Book-I The Wildlife Detective Sec 1

9. "Wildlife is All Around Us" Book-I winter season book w/complete exhibit

10. "Wildlife is All Around Us" Book-I spring season book w/complete exhibit

11. "Wildlife is All Around Us" Book-I summer season book w/complete exhibit

12. "Wildlife is All Around Us" Book-I fall season book w/complete exhibit

13. Water Conservation-Exhibit showing learnings about water quality and/or conservation.

Premium D

### FORESTRY EXHIBITS

#### CLASS

15. "Trees + Me" 4-H Forestry Book with 3 exhibits from 3 different chapters - Exhibitor ages 8-11

16. "Trees + Me" 4-H Forestry Book with 3 exhibits from 3 different chapters - Exhibitor ages 12-14

17. "Trees + Me" 4-H Forestry Book with 3 exhibits from 3 different chapters - exhibitor ages 15-18

18. "Adopt-a-Tree" Forestry Book - exhibitor ages 8-10

19. "Adopt-a-Tree" Forestry Book - exhibitor ages 11-13

20. "Tree Tops" Project book with exhibit - exhibitor ages 8-11

21. "What's A Tree To Me" Book Display of Clinometer constructed and homemade paper produced.

22. Advanced 4-H Forestry Project Book with exhibit

## SECTION 26

## ENGINEERING PROJECTS

Premium B

### WOOD SCIENCE

#### CLASS - DESCRIPTION

1. Wood Science project display with completed Member Record Book Age 8-10

2. Wood Science project display with completed Member Record Book Age 11-13

3. Wood Science project display with completed Member Record Book Age 14-18

### SMALL ENGINE

4. Small Engine display any phase of project - Age 8-10

5. Small Engine display any phase of project - Age 11-13

6. Small Engine display any phase of project - Age 14-18

Premium L

7. Small working engine \* Age 8-10

8. Small working engine \* Age 11-13

9. Small working engine \* Age 14-18

\* Indicates member must be present to start engine during judging.

### ROCKETRY

10. Exhibit Air Rocket (pop bottle design)

11. Exhibit of single state rocket - simple tube design

12. Exhibit of more advanced Rocketry - Age 8-10

13. Exhibit of more advanced Rocketry - Age 11-13

14. Exhibit of more advanced Rocketry - Age 14-18

Premium B

### JUNK DRAWER ROBOTICS

#### LEVEL 1

15. Marshmallow catapult

16. Robotic arm

17. Pneumatic arm

#### LEVEL 2

18. Clip mobile

19. Can-can robot

20. Es-car-go robot

21. Gear Train

22. Sea Hunt

LEVEL 3

- 23. Double pole throw with switch
- 24. Wall follower robot
- 25. Design a robot to do a specific task

Lego's©

- 26. WeDo Senior Entry (ages 13-18)
- 27. WeDo Junior Entry (ages 8-12)
- 28. EV3 Senior Entry (ages 13-18)
- 29. EV3 Junior Entry (ages 8-12)

## SECTION 27 ENTOMOLOGY

Premium                    B  
CLASS - DESCRIPTION

- 1. First Year - 25 species of insects of 5 orders properly mounted and labeled.
- 2. Second Year - 50 species of insects of 9 orders properly mounted and labeled.
- 3. Third Year - 75 species of insects of 11 orders properly mounted and labeled.
- 4. Fourth Year - 100 species of insects properly mounted and labeled
- 5. Fifth Year - Diorama Display of Insect Life - details available from the Extension Office
- 6. Exhibit of Any Phase of 4-H Beekeeping Project with complete Project Book

## SECTION 28 VETERINARY SCIENCE

Premium                    E  
CLASS - DESCRIPTION

- 1. Exhibit any phase of Unit 1 - Vet Science
- 2. Exhibit any phase of Unit 2 - Vet Science
- 3. Exhibit any phase of Unit 3 - Vet Science

## SECTION 29 SMALL ANIMALS

Premium                    E  
CLASS – DESCRIPTION

- 1. Dog or Cat Level I – poster/display relating to topic in member’s project activity guide.

- 2. Dog or Cat Level II – poster/display relating to topic in member’s project activity guide.
- 3. Dog or Cat Level III – poster/display relating to topic in member’s project activity guide.
- 4. Other Pet Care I – poster about natural characteristics (habitat, history, feeding or grooming, etc.).
- 5. Other Pet Care I – poster about natural characteristics (habitat, history, feeding or grooming, etc.).
- 6. Learning About... Display of any phase for caring for farm animals (horses, dairy, livestock, etc.).

# DEPARTMENT 11 YOUTH

**YOUTH LIVESTOCK**  
(Youth under 20 years of age as of Jan 1 of current year)

**There is to be no permanent eating or sleeping areas in the barns.**

If entered in Department 10 4-H, you are not qualified to show in Department 11 Youth. Junior Division - See Dept. 11,

Applications for all other entries must be made on or before July 1 to Warren County Fair, P.O. Box 230, Pittsfield, PA 16340.

All still entries must be in place by 7 PM Sunday. Still exhibits cannot be removed until between 11 PM – 2 PM Sunday. Dairy animals must be in place by 8 PM on Monday. **Youth market class animals must be in place by 5 PM on Monday for weight class determination** remaining livestock must be in place by 7 PM Tuesday. Livestock, dairy, and horses cannot be removed before 11 PM Saturday. No late entries will be accepted all entries must be pre-entered if there is a question that a certain item will be ready or not at fair

time, pre-enter anyway. Pre-enter by proper class and description as listed in book. An entry fee must accompany the entry blank if applicable.

All trailers will be parked in an area so designated by the fair board.

No ribbons, trophies, awards, equipment or exhibit may be removed at any time before the close of the fair or department.

An animal can only be shown in any particular class one time by one exhibitor.

Note: to enter class number, follow the rules for open class events pertaining to animals. All other entries use the section and class number listed for the class.

Note: champion ribbons will be awarded only when 3 or more animals are in the class.

## SECTION 2 DAIRY CATTLE

***DEPARTMENT 11-DAIRY WILL ONLY  
FUNCTION IF 4-H IS UNABLE TO CONDUCT  
THEIR PROGRAM.***

***For any questions contact the chairperson.***

### **Chairperson**

Carrie Ludwick (814) 779-8659

Jen Nickerson (814) 323-0157

## BREEDING CLASSES

Pre-Entry Compulsory - mail in by July 1

Tues. 2 PM  
Fitting Competition  
Livestock Pavilion

Wed. 9 AM  
Pledge of Allegiance & 4-H Pledge

9:30 AM

4-H by breed all Cow & Heifer classes including selections of Jr., Res. Jr., Sr. & Res. Sr. Champions, Best Bred & Owned & Grand Champions

Breed show order is as follows: Ayrshire, Brown

Swiss, Guernsey, Jersey & Milking Shorthorn

Aug 13

9:45 AM Cloverbud Showmanship  
10 AM Sr. Showmanship, Int. Showmanship & Jr. Showmanship

Approx 11:15 AM

Holstein, all other dairy breeds & Red & White

Approx 3 PM

Parade of Champions & selection of Best Bred & Owned Heifer, Jr. Champion Heifer, Best Bred & Owned Cow & Supreme Cow  
Entry Fee \$2.00 per animal

**ALL ENTRIES MUST BE COMPLETED  
ONLINE.**

**ALL FORMER "ENTRY FORM" AND  
CATALOG FORM INFORMATION IS  
REQUIRED TO BE ENTERED ONLINE. THIS  
IS REQUIRED FOR 4-H AND OPEN DAIRY**  
Stalling assignments will be posted before Friday, August 1. No set up before stalling assignments are posted

The milking parlor WILL NOT be open until 5PM on Monday of fair week.

All exhibitors must check in with designated personnel at the milking parlor between 8 PM -10 PM on Monday of fair week. Bring health charts and registration papers for all entries being exhibited.

**Rules and Regulations  
PREMIUM CHECKS WILL BE VOIDED 90  
DAYS AFTER THEY ARE PRINTED**

**There is to be no permanent  
eating or sleeping areas in  
the barns.**

1. Warren County Fair animal health rules are to be followed in all animal departments and contests. The complete requirements are listed in the front of the Warren County Fair Premium Book.
2. Refer to General Rules and to Rules and

Regulations in Department 2.

3. Youth must be present and have charge of their animals at the time of judging.

4. OWNERSHIP

A. Animals bred and owned by the exhibitor must be registered in the exhibitor's name June 1.

B. Animals not bred by the exhibitor must be transferred into exhibitor's name on or before June 1. Date of transfer shown on the registration certificate will be considered as date of ownership in all classes.

C. Leased animals are eligible to be shown if a management plan is carried out.

D. Grade animals are permitted to be shown in the Warren County Dairy Show only.

E. Animals intending to be shown at regional and state Junior Dairy Shows must follow the same breed registration requirements as the PA Junior Dairy Show.

6. No animal over one year of age should have horns.

7. Health papers issued by the Pennsylvania Bureau of Animal Industry are required for all animals and will be checked by the show personnel during check in on Monday. A copy of the health paperwork must stay at the fairgrounds.

8. Any substitution of an animal or changes in showmanship and fitting participation must receive prior approval from the Dairy Show Committee. Substitutions made for the Tuesday fitting competition will not be placed. The substituted showmanship animal must receive approval from the Dairy Show Committee and cannot be used by another 4-H member for showmanship. Exemptions from participating during the normally scheduled fitting or showmanship competition must be cleared with the show committee and will only be granted in cases of scheduling conflict with other fair events and/or emergency.

9. ENTRY FEE OF \$2.00 PER AMINAL MUST ACCOMPANY THE ENTRY BLANK

Dairy exhibitors are required to complete all entry data requested online. For grade animals, place "N/A" in the registration number data cell.

10. No ribbons, trophies, awards, equipment, or exhibit may be removed at any time before the close of the Fair or Department.

11. Only Female animals can be exhibited.

12. Yearlings in milk will show as Jr. Two year old

NOTE: To enter CLASS number, ADD the breed number to the number for the classes listed below. For example, if the breed is Holstein (250) and the class is Fall Sr Calf (03), add 250 plus to get number of 253. If no breed is listed, use the CLASS number only.

100 Ayrshire	300 Jersey
150 Brown Swiss	350 Milking Shorthorn
200 Guernsey	400 Other Dairy Breeds
250 Holstein	450 Red & White

Premiums

A	\$20.00	\$18.00	\$16.00	\$14.00	\$12.00
B	\$30.00	\$28.00	\$26.00	\$24.00	\$22.00
C	\$40.00	\$38.00	\$36.00	\$34.00	\$32.00
D	\$14.00	\$13.00	\$12.00	\$11.00	\$10.00

Premium Class A

1. Spring Calf - Born 03/01/26 – 05/31/26
2. Winter Calf - Born 12/01/25 – 02/28/26
3. Fall Calf - Born 09/01/25 – 11/30/25
4. Summer Yearling - Born 06/01/25 – 08/31/25
5. Spring Yearling - Born 03/01/25 – 05/31/25
6. Winter Yearling - Born 12/01/24 – 02/28/25
7. Fall Yearling - Born 09/01/24 – 11/30/24
8. Junior Champion Female Ribbon
9. Reserve Junior Champion Female Ribbon

Premium B

10. Dry Cow 2 Yrs. & Older
11. Junior 2 Year Old – Born 3/01/24 – 8/31/24
12. Senior 2 Year Old - Born 9/01/23 – 2/ 28/24
13. Junior 3 Year Old – Born 3/01/23 – 8/31/23
14. Senior 3 Year Old - Born 8/01/22 – 2/28/23
15. Four Year Old - Born 9/01/21- 8/31/22
16. Five Year Old - Born 9/01/20 – 8/31/21
17. Six Years & Over - Born prior to 9/01/20
18. Senior Champion Female Ribbon
19. Reserve Senior Champion Female Ribbon

Premium C

20. Dam and Daughter, Dam must be owned by exhibitor and daughter must be bred and owned by

exhibitor.

21. Supreme Champion (All Breeds) Ribbon

## Showmanship and Fitting

1. In the fitting competition, exhibitors will clip, brush, and groom their animal. All exhibitors MUST participate or make appropriate arrangements with the Dairy Show Committee to complete the year. Seniors will be scored on clipping animal's entire body; Intermediates will be scored on the clipping the entire rear of the animal. Juniors will be scored on clipping tail and tail head. **ONLY THE ANIMAL'S HEAD MAY BE CLIPPED BEFORE THE COMPETITION.** The animal being used for the Fitting Competition must have adequate hair growth for the contest.

2. Clothes and person should be neat and clean. A white shirt and black or white pants or skirt (no denim) should be worn. The entry number will be considered part of the uniform and must be displayed appropriately while in the show ring. Harnesses may be worn as long as the number is visible. Shoes must be closed toed with boots being the preferred style worn in the ring. Uniforms bearing farm names or advertising will not be acceptable.

3. Exhibitors are responsible for getting their animals to the show ring when the class is shown. Judging will be continuous. No lunch breaks. Classes in each division will be shown in the same order as listed. The judges' decisions will be final.

4. Fitting and showmanship classes may divide large age groups into subgroups 1 and 2 to alleviate overcrowding and provide safety for members and animals.

**Senior** ages 15-18 as of Jan. 1

**Intermediate** ages 12-14 as of Jan. 1

**Junior** ages 8-11 as of Jan. 1

Premium D  
Class

475. Showmanship-Senior

476. Showmanship-Intermediate

477. Showmanship-Junior

Premium D

479. Fitting Senior

480. Fitting Intermediate

481. Fitting Junior



## HEATHER WILCOX MEMORIAL CHEESE YIELD AUCTION RULES

Deadline to sign up for the cheese auction is Monday night by the end of check-in.

Eligible participants must be a minimum of 8 years - 21 years maximum age as of January 1st of the current year.

Only ONE cow per entry.

Participants MUST have a milking cow entered AND exhibited in the open dairy show at the Warren County Fair to participate.

The minimum pounds of cheese to be included in the basket is 51bs.

Additional items can be added to the cheese basket at the participants discretion. NO ALCOHOL.

Each participant will receive 4 day passes to the fair to share with potential buyers.

Cheese baskets will be sold auction style.

Cow and basket will be presented by the participant during the auction.

Individual pictures will be taken at the end of each sale. Only to include: Participant, Helper, Buyer and Dairy Princess.

Thank you's MUST be filled out and returned before you leave the Dairy Barns in order to receive your check.

Example: put your cow away, write your thank you, turn it in and you're free to go!

A 5% commission fee from each sale will be collected by the Dairy Committee in order to support future cheese auctions.

Dress for Success: Nice blue jeans – no holes, rips or tears.

Boys – Button down t-shirt, long sleeve button down or polo.

Girls – Button down, Polo or nice blouse. NO V cuts.

Shoes- shall be Show appropriate

Hair- Well kept, can be worn down as long as its not distracting or tied back in a pony tail is acceptable

Thank you for your participation and support,  
The HWMCYA Committee

## SECTION 3 BEEF CATTLE

### Chairperson

Karen Clark  
(814) 688-7505

## Breeding Classes

Pre-entry-Compulsory - mail in by July 1

Event Judged – Wed.10 AM

beginning with 4-H fitting and showmanship, then 4-H and open market cattle and ending with 4-H and open breeding cattle.

Entry Fee\$2.00 per animal

**\*must accompany entry form\***

### Rules and Regulations

**PREMIUM CHECKS WILL BE VOIDED 90**

## DAYS AFTER THEY ARE PRINTED

### There is to be no permanent eating or sleeping areas in the barns.

1. Warren County Fair animal health rules are to be followed in all animal departments and contests. The complete requirements are listed in the front of the Warren County Fair Premium Book.
2. When exhibition in the ring, each animal must be under halter and in charge of owner or owner's representative. Any animal that is unruly, not under the control of exhibitor or poses a threat to the safety of others will be dismissed from the show ring and will not be eligible for judging.
3. An entry fee of \$2.00 per animal must accompany the entry blank.
4. All animals must be registered with their respective breed association.
5. Registration papers must be available for inspection.
6. Animals that are not registered may show as commercial, but both parents must be beef animals. Only animals registered and showing papers are eligible for classes except 9 and 10.
7. Upon arrival at the fair, the member will be responsible for handling, care, fitting and showing of their animal. **No adult is permitted to prepare animal for fitting or showing in Department 11. Premiums may be forfeited.**
8. Only animals registered and showing papers are eligible for classes 9 and 10.

NOTE: To enter CLASS number, ADD the breed number to the CLASS number for the classes listed below. For example, if the breed is Angus (100) and the class is Summer Yearling Heifer (4), add 100 plus 4 to get the CLASS number of 104. If no breed is listed, use the CLASS number only.

The following registered breeds pertain to all classes unless otherwise specified.

100 Angus	220 Simmental
130 Charolais	250 Other Registered
160 Hereford	280 Commercial (non registered)
190 Main Anjou	

## Premiums

A	\$24.00	\$22.00	\$18.00	\$14.00	\$11.00
B	\$14.00	\$13.00	\$12.00	\$11.00	\$10.00

## Premium Class A

1. Junior heifer calf born on or after 5/1/26
2. Intermediate heifer calf born between 1/1/25 and 4/30/26
3. Senior heifer calf born between 9/1/24 and 12/31/25
4. Summer yearling heifer born between 5/1/24 and 8/31/25
5. Junior yearling heifer born between 1/1/24 and 4/30/24

## Premium Class A

6. Senior yearling heifer born between 9/1/24 and 12/31/24
7. 2-year-old, born between 1/1/24 and 8/31/24
8. 3-year-old and older, female
9. Produce of Dam, 2 animals of any age, either sex, the produce of one cow need not be owned by one exhibitor
10. Champion Female Ribbon
11. Reserve Champion Female Ribbon

# Market Beef

## Rules and Regulations

1. Animals shown in breeding classes cannot be shown in market classes or vice versa.
2. Animal must be declared as "Small Breed" on paperwork at initial weigh-in. Height regulations, maximum hip height of 47". The measurement will be taken at fair weigh-in, a standardized measurement system (set up the same, measured by same person). Animal must weigh MINIMUM 500lbs, and MAXIMUM 1000lbs, at fair weigh in. **If animal does not meet weight requirements, it will not be allowed to show.** If the animal meets the minimum weight of 900 the animal would have the option to show as a lightweight market steer instead of a small breed animal.
3. The market beef will be divided as equally as possible into 3 weight classes. All market beef will

be weighed at the fair. The number of classes may fluctuate and will be established at the discretion of the section chair. Market Classes may be split at the discretion of the chair if class size exceeds 7 entries.  
4. Weigh in to be done beginning at 5:30 PM on Monday of the fair.



Premium Class A	
300. Light Weight	
301. Champion - Light Weight	Ribbon
302. Medium Weight	
303. Champion - Medium Weight	Ribbon
304. Heavy Weight	
305. Champion - Heavy Weight	Ribbon
306. Grand Champion	Banner
307. Reserve Grand Champion	Banner
308. Feeder and Small Breed Market Beef	
309. Freezer Beef Project	

## Showmanship and Fitting

Exhibitors may show an animal in the fitting and showing contest provided it has been carried as a project and is owned by the exhibitor.

### Fitting Competition Details:

Members must enter an animal ready to be fit. All animals need bathed and clipped prior to entering the ring. Absolutely no fitting may be completed prior to the Fitting Competition. Members will be divided into three categories: senior (ages 15-18), intermediate (ages 12-14),

and junior (ages 8-11). Seniors will have 35 minutes to fit from the front shoulders of the animal and back including the tail. Intermediates will have 25 minutes to fit the back hips, legs, and tail. Juniors will have 15 minutes to fit the tail head and the tail. Items excluded from being used during the Fitting Competition include cattle chutes, any blow dryers larger than handheld, and products prohibited for use on animals. **Parents will not be permitted in the ring during the contest.**

**Senior**            **ages 15-18 as of Jan. 1**  
**Intermediate** **ages 12-14 as of Jan. 1**  
**Junior**            **ages 8-11 as of Jan. 1**

Premium            B  
Class

310. Showmanship, Senior  
311. Showmanship, Intermediate  
312. Showmanship, Junior

Premium            B  
313. Fitting Senior  
314. Fitting Intermediate  
315. Fitting Junior

## SECTION 4 SHEEP

### Chairperson

Dale McMillen (814) 757-8068  
or (814) 460-5540  
Pam McMillen (814) 757-8068

### Breeding Classes

Pre-Entry-Compulsory mail in by July 1  
Event Judged – Tue. 9:30AM  
Entry Fee -\$1.50 per animal  
**\*must accompany entry form\***

### Rules and Regulations

**PREMIUM CHECKS WILL BE VOIDED 90  
DAYS AFTER THEY ARE PRINTED**

## There is to be no permanent eating or sleeping areas in the barns.

1. Warren County Fair animal health rules are to be followed in all animal departments and contests. The complete requirements are listed in the front of the Warren County Fair Premium Book.
2. All animals must meet the general and required health rules of the fair and rules for Department 4.
3. An entry fee of \$1.50 per animal must accompany the entry blank.
4. Lambs shown in breeding class cannot be shown in market classes and vice-versa.
5. Only one lamb per exhibitor can show in classes 601 through 608 of Market Lamb.
6. Upon arrival at the Fair, the member will be responsible for handling, care, fitting and showing of their animal. **No adult is permitted to prepare animal for fitting or showing in Department 11. Premiums may be forfeited.**
7. The lambs will be divided as equally as possible into 3 weight classes. The number of classes may fluctuate and will be established at the discretion of the section chair. Market Classes may be split at the discretion of the chair if class size exceeds 7 entries.
8. Drenching, force or bottle feeding of any sheep or lamb, or use of icing and/or any temperature altering products, including but not limited to wet towels, will result in disqualification of the exhibitor from show/sale and exhibit will be removed from the fair. Additionally any animal found with towels draped on it show day, or entering the show ring wet will be presumed in violation of this rule and disqualified.

Please reference Department 4 Sheep rules for other applicable rules.

NOTE: To enter CLASS number, ADD the breed number to the number for the classes listed below. For example, if the breed is Suffolk (160) and the class is Ram Lamb (2), add 160 plus 2 to get a CLASS number of 162. If no breed is listed, use the CLASS number only.

100 Hampshire	320 Polypay
120 Shropshire	360 Cheviot

140 Southdown	460 Horned Dorset
160 Suffolk	480 Polled Dorset
180 Kathadin	500 Crossbreed Black Faced
200 Tunis	540 Natural Colored
220 Barbados BB	560 Other
280 Shetland	580 Crossbreed Other

Premium A  
Class

1. Ram, 1 yr. and under 2 years
2. Spring Ram, lamb
3. Fall Ram Lamb
4. Pen of lambs, (consists of two ram lambs)
5. Champion Ram Ribbon
6. Reserve Champion Ram Ribbon
7. Ewe, 2 years and over
8. Pen of Two Aged Ewes
9. Ewe 1 yr. and under 2 years
10. Pen of two yearling ewes
11. Spring Ewe Lamb under 1 year
12. Fall Ewe Lamb under 1 year
13. Pen of Ewe Lambs (consists of two ewe lambs)
14. Champion Ewe Ribbon
15. Reserve Champion Ewe Ribbon
16. Pen of lambs, (consists of two ewe lambs and two ram lambs)
17. Breeder's Young Flock (consists of one ram lamb and two ewe lambs, all bred and owned by exhibitor.)
18. Flock (consists of one ram any age, two ewes 1 year and under 2 years, and two ewes under 1 year)
19. Get of Sire (consist of four breeding animals, two rams and two ewes, any age, the get of one sire. Get need not be owned by exhibitor)

### Market Lambs

1. Animals shown in breeding classes cannot be shown in market lamb classes or vice versa.
2. The lambs will be divided as equally as possible into 3 weight classes. All lambs will be weighed at the fair.
3. All Lambs must be available for weigh-in to be done beginning at 5 PM on Monday of the fair.
4. Lambs falling in the feeder class or overweight class are not eligible for Grand Champion or Reserve Champion.

Premium A

Class

601. Light Weight
602. Champion Light Weight Ribbon
603. Medium Weight
604. Champion Medium Weight Ribbon
605. Heavy Weight
606. Champion Heavy Weight Ribbon
607. Feeder Class
608. Overweight Class
609. Freezer lamb project animal
610. Pen of 2 lambs - may be a combination of wether and/or ewes

## Showmanship and Fitting

Exhibitors may show an animal in the fitting and showing contest provided it has been carried as a project and is owned by the exhibitor.

**Senior** ages 15-18 as of Jan. 1  
**Intermediate** ages 12-14 as of Jan. 1  
**Junior** ages 8-11 as of Jan. 1

Premium A  
Class

613. Showmanship, Senior
614. Showmanship, Intermediate
615. Showmanship, Junior
- Premium A
617. Fitting Senior
618. Fitting Intermediate
619. Fitting Junior
620. Production Class

## WOOL

621. 1. Fine
622. ½ Blood
623. 3/8 Blood
624. ¼ Blood
625. Low ¼
626. Common/Braid
627. Colored

# SECTION 5 SWINE

## Co-Chairperson

Jason Enos (814) 730-3739  
Michelle Enos (814) 730-4423

Pre-Enter-Compulsory - mail in by July 1  
Event Judged – Wed. 5:30 PM  
Entry Fee - \$1.50 per animal  
**\*must accompany entry form\***

## Rules and Regulations

**PREMIUM CHECKS WILL BE VOIDED 90  
DAYS AFTER THEY ARE PRINTED**

**There is to be no permanent  
eating or sleeping areas in  
the barns.**

1. Warren County Fair animal health rules are to be followed in all animal departments and contests. The complete requirements are listed in the front of the Warren County Fair Premium Book.
2. Exhibitors must be present and have charge of their animal at the time of judging.
3. Swine shown in market classes can be barrows or gilts.
4. An entry fee of \$1.50 per animal must accompany the entry blank.
5. Upon arrival at the fair, the member will be responsible for the handling, care, fitting and showing of their animal. **No adult is permitted to prepare the animal for fitting or showing in Department 11. Premiums may be forfeited.**
6. Only one animal and one species per member can show.
7. Weight. The number of classes may fluctuate and will be established at the discretion of the section chair if class size exceeds 7 entries.
8. Swine falling in the feeder class or overweight class are not eligible for Grand Champion or Reserve Champion.
9. **All swine exhibited during week of fair must go directly to slaughter.**

Premium  
\$14.00 \$13.00 \$12.00 \$11.00 \$10.00

Premium Class	A	
10. Light Weight		
11. Champion Light Weight		Ribbon
12. Medium Weight		
13. Champion Medium Weight		Ribbon
14. Heavy Weight		
15. Champion Heavy Weight		Ribbon
16. Grand Champion		Banner
17. Reserve Champion		Banner
18. Feeder Class		
19. Overweight Class		
20. Freezer Project		

## Showmanship and Fitting

Exhibitors may show an animal in the fitting and showing contest provided it has been carried as a project and is owned by the exhibitor.

<b>Senior</b>	<b>ages 15-18 as of Jan. 1</b>
<b>Intermediate</b>	<b>ages 12-14 as of Jan. 1</b>
<b>Junior</b>	<b>ages 8-11 as of Jan. 1</b>

Premium Class	A
21. Showmanship, Senior	
22. Showmanship, Intermediate	
23. Showmanship, Junior	

Premium Class	A
26. Fitting Senior	
27. Fitting Intermediate	
28. Fitting Junior	

# SECTION 6 GOATS

## Chairperson

Stephanie Smith (724) 967-6543  
John Emahizer (814) 706-2028  
Michelle Reilly (814) 730-8678

Pre-Entry - Compulsory mail in by July 1

Event Judged – Thurs.10 AM  
 Entry Fee \$1.50 per animal\***must accompany entry form\***

**Rules and Regulations**  
**PREMIUM CHECKS WILL BE VOIDED 90 DAYS AFTER THEY ARE PRINTED**

**There is to be no permanent eating or sleeping areas in the barns.**

1. Warren County Fair animal health rules are to be followed in all animal departments and contests. The complete requirements are listed in the front of the Warren County Fair Premium Book.
2. All animals must meet the required health rules of the fair and general rules.
3. Member must be present and in charge of their animals at the time of the judging.
4. A member may exhibit one animal per market class.
5. Upon arrival at the fair, the member will be responsible for the handling, care, fitting and showing of their animal. **No adult is permitted to prepare the animal for fitting or showing in Department 11. Premiums may be forfeited.**
6. Only one entry per exhibitor per breed in classes 601-604.
7. No entry fee for classes 601-604 but each animal must have been entered in its individual class.
8. Limit of 2 entries class 1, 2 & 5-8.
9. Market goats cannot be shown in breeding classes and vice versa.
10. All goats being shown in the market section and pack class must be wethered or does. **NO BUCKS TO BE SHOWN IN THE MARKET PROGRAM OR PACK CLASS.**
11. Market goats are not eligible for the livestock auction.
12. Only 1 entry per exhibitor in the market goat section and all market goats are shown together regardless of breed broken out by weight. Weight classes will be determined at time of weigh in and divided as evenly as possible.
13. Goats must be older than 6 months of age to

participate in Pack Class obstacle course.  
 14. Any goat participating in the Pack Goat class must have a properly fitted pack saddle or day pack.  
 15. North American Pack Goat Association rules and guidelines will be used as a resource to support pack class.  
 Classifications and premiums listed are to apply to each of the following breeds.

**NOTE: For Breeding Project classes 1-10** To enter CLASS number, ADD the breed number to the CLASS number for the classes listed below. For example, if the breed is Alpine (100) and the class is Buck (1), add 100 plus 1 to get a CLASS number of 101. If no breed is listed, use the CLASS number only.

- |                |                        |
|----------------|------------------------|
| 100 Alpine     | 240 Pygmy Goats        |
| 120 Lamancha   | 260 Boer               |
| 140 Nubian     | 280 Tennessee Fainting |
| 160 Sannen     | 290 Nigerian Dwarf     |
| 180 Toggenburg | 300 Kiko               |
| 200 Toggs      | 320 Oberhasli          |
| 220 Other      |                        |

**Breeding Project**

Premium \$14.00 \$13.00 \$12.00 \$11.00 \$10.00

- Class
1. Buck 1yr and under 2yrs
  2. Kid Buck – under 1yr
  3. Champion Buck Ribbon
  4. Reserve Champion Buck Ribbon
  5. Aged Doe – 3yrs and over
  6. Doe – 2yrs and under 3yrs
  7. Yearling Doe – 1yr and under 2yrs
  8. Kid Doe – under 1yr
  9. Champion Doe Ribbon
  10. Reserve Champion Doe Ribbon

- Class
601. Dam and Daughter – all breeds
  602. Get of Sire - All breeds; 3 goats with same sire. Sire need not be present.
  603. Goat Herd Group – all breeds; 4 breeding animals owned by exhibitor.
  604. Best Doe Bred by Exhibitor-all breeds Ribbon

### Market Goats

Class	
701. Light Weight	
702. Champion Light Weight	Ribbon
703. Medium Weight	
704. Champion Medium Weight	Ribbon
705. Heavy Weight	
706. Champion Heavy Weight	Ribbon
707. Grand Champion	Ribbon
708. Reserve Champion	Ribbon

### Showmanship and Fitting

Members may show their project animal in the contest.

**Senior** ages 15-18 as of Jan. 1  
**Intermediate** ages 12-14 as of Jan. 1  
**Junior** ages 8-11 as of Jan. 1

Class	
801. Showmanship, Senior	
802. Showmanship, Intermediate	
803. Showmanship, Junior	
804. Fitting Senior	
805. Fitting Intermediate	
806. Fitting Junior	
807. Master showman	Ribbon
808. Costume Class –	Ribbon

May be divided into groups, as deemed necessary by goat chairs. Member may select one animal for class entry. Judging will be based on creativity of animal costume and exhibitor costume. Ribbon – Member may select one animal for class entry. Judging will be based on the creativity of the animal costume and exhibitor costume. Participation ribbons will be awarded.

### Pack Goats

Pack Goat Class will be after the costume class.  
Class  
809. Novice – no experience (0-3 months)

- 810. Beginner – goat some, child none or goat none & child some (3 months – 1 year)
- 811. Intermediate – goat & child have 1-2 years
- 812. Experienced – goat & child have 2 plus years
- 813. String Pack – more than one goat
- 814. Adult (18 and over) Exhibition only

## SECTION 7 OXEN & LLAMAS

### Chairman

Andrew Van Ord (814) 363-7013

DEPARTMENT 11-WORKING CATTLE WILL ONLY FUNCTION IF 4-H IS UNABLE TO CONDUCT THEIR PROGRAM OR WITH PRIOR APPROVAL OF CHAIRPERSON. For any questions contact the chairperson.

Event Judged-Thurs. 5:00 PM

Log Pull in Leisure Ring

Event Judged -Fri. 8AM

Fitting, Showmanship, Best Trained & Best Hitched in Elwood National Forge Show Ring

Entries released-Sat.11PM  
Pre-Entry Compulsory by July 1  
Entry Fee \$2.00 per animal

Rules and Regulations

***Warren County Fair  
will not be offering Llamas***

**PREMIUM CHECKS WILL BE VOIDED 90  
DAYS AFTER THEY ARE PRINTED**

**There is to be no permanent  
eating or sleeping areas in  
the barns.**

**PREMIUM CHECKS WILL BE VOIDED 90  
DAYS AFTER THEY ARE PRINTED**

### Rules and Regulations

1. Warren County Fair animal health rules are to be followed in all animal departments and contests. The complete requirements are listed in the front of the Warren County Fair Premium Book. Working cattle may not be entered as open dairy cattle or 4-H dairy cattle.

2. The fair reserves the right of refuse any or all entries.

3. Animals may be either sex.

4. All bulls over 6 months old must be castrated.

5. All animals must be trained to the yoke and cart or sled.

6. All cattle must be shown without use of rings, lines, rope or halter.

7. Yokes may be separated and only one shown as single in same age class as yoke.

8. Yokes may be made up of any 2 youth trained cattle. Each animal can show in only one yoke.

9. All yokes will be shown in class of oldest animal.

10. Animals must be born prior to 6/1 of the current year.

11. Upon arrival at the fair, the youth will be responsible for the handling, care, fitting and showing of their animal. No adult is permitted to prepare the animal for fitting or showing in Department 11. Premiums may be forfeited.

12. All trailers will be parked in an area so designated by the Fair Board.

13. No ribbons, trophies, awards, equipment, or exhibit may be removed at any time before the close of the Fair or Department.

14. Eligibility ages for all members:

100 Senior ages 15-18 as of Jan. 1

110 Intermediate ages 12-14 as of Jan. 1

120 Junior ages 8-11 as of Jan. 1

NOTE: To enter CLASS number, ADD the age number to the CLASS number for the classes listed below. For example, if the age is Senior (100) and the class is Best trained single (1), add 100 plus 1 to get an CLASS number of 101.

**Cattle exhibited in oxen classes may not also be exhibited in Dairy or Beef Classes**

Premiums

A \$30.00 \$2.005 \$20.00 \$15.00 \$10.00

B \$14.00 \$13.00 \$12.00 \$11.00 \$10.00

Working Classes

Premium A

Class

1. Best trained single

2. Best trained team

3. Best hitched single

4. Best hitched team

5. Log pull single

6. Log pull team

## Showmanship and Fitting

Senior ages 15-18 as of Jan. 1

Intermediate ages 12-14 as of Jan. 1

Junior ages 8-11 as of Jan. 1

Premium B

Class

7. Showmanship, Senior

8. Showmanship, Intermediate

9. Showmanship, Junior

Premium B

Class

10. Fitting Senior

11. Fitting Intermediate

12. Fitting Junior

## PAT FERRIE, BILL KNOWLTON, HOWARD VAN ORD MEMORIAL OX PULL

**5:00 PM**

### Leisure Ring

1. All cattle are required to weigh in earlier in the week at a time TBD.

2. The loaded weight percentage of the cattle and the time limit is to be determined by the superintendent.

3. All cattle and teamsters have to be ready at the announced time of the event.

4. Light use of the goad or whip will be permitted. The teamster will be afforded one warning by the superintendent. Continued abuse will be grounds for disqualification.

5. Teamsters may have one helper to hook the chain onto the drag. The helper may follow behind the drag. The helper is not allowed to have a goad or whip. The helper must remain quiet during the pull.

6. Cattle must remain hooked to the drag at all times. If unhooked intentionally, then the pull will be pinned at the spot and ruled a completed pull.

7. If the load is pulled out of bounds it will be pinned at the last spot it was in bounds. That pin will serve as the measured distance until such time that the load is pulled back in bounds.

8. Time will start when drag is moved.

9. When measuring, it must be in a straight line to the nearest point on the drag. The front of the drag must touch the line before making a turn. The drag should be turned more than 1/2 ways or the back of the drag must be over the line to get a full-line measure.

10. If a breakdown occurs, the teamster may take the distance they have pulled thus far, or they may go the end of the line and have a second try.

11. Any animal that the superintendent feels is too thin or seems dehydrated will be disqualified. Animals with open sores or if they are lame will also be disqualified.

12. The superintendent may order a load pinned and ruled a complete pull if an unsafe situation is encountered.

13. There will be no lines, ropes or halters allowed on the cattle during the pull. Animals must be under control at all times.

14. Running with a team will not be permitted.

15. Cattle should be clean and presentable.

16. Anyone who does not abide by these rules will be disqualified.

Premium      \$25.00 \$22.00 \$20.00 \$17.00 \$15.00

13. 4-H Single

14. 4-H Team

## SECTION 9 RABBITS

Chairperson

Barb Emahizer (814) 688-5977

Melissa Morse (814) 706-2594

Exhibits Received - Mon.10AM-8PM

Entries in Place - Mon. 8PM

Event Judged – Thurs. 10AM

Entries Released.....Sat. 11PM

Must be picked up by 10AM Sunday

Pre-Entry-Compulsory by July 1

No Late Entries Accepted Minimum Entry Fee-

\$2.00 – Must accompany entry form

Entry Fee - \$.50 per animal

ALL ENTRIES MUST BE MADE ON WARREN COUNTY FAIR RABBIT ENTRY FORMS. ENTRIES RECEIVED ON OTHER THAN WARREN COUNTY FAIR ENTRY FORMS WILL BE DISCARDED. ONLY THE FIRST 160 RABBITS WILL BE ACCEPTED.

### Rules and Regulations

**PREMIUM CHECKS WILL BE VOIDED 90 DAYS AFTER THEY ARE PRINTED**

**There is to be no permanent eating or sleeping areas in the barns.**

1. WARREN COUNTY FAIR ANIMAL HEALTH RULES ARE TO BE FOLLOWED IN ALL ANIMAL DEPARTMENTS AND CONTESTS. THE COMPLETE REQUIREMENTS ARE LISTED IN THE FRONT OF THE WARREN COUNTY FAIR PREMIUM BOOK. **PLEASE READ CAREFULLY AND NOTE THAT OUT OF STATE RABBITS REQUIRE A CVI IN ORDER TO ENTER AT THE WARREN COUNTY FAIR.**

2. Warren County Fair is not responsible for any rabbit that may be injured or dies during the fair.

3.Rabbits must be fed and watered by owner.

4. Upon arrival at the fair, the member



NOTE: If there is a question that a certain item will be ready or not fair time, pre-enter anyway. Exhibits not removed during the stipulated removal time allotted by the Fair are the responsibility of the owner. The Fair cannot assure the wellbeing of exhibits. Exhibits remaining after the allotted removal time will be considered abandoned and discarded.

NOTE: ENTRIES ARE LIMITED TO ONE PER CLASS PER EXHIBITOR.

## DEPARTMENT 11 PRE-TEEN – ONLY AGE 12 AND UNDER ON JAN. 1 OF CURRENT YEAR

For Teen ages 13 & up see Teen section which starts with 501 numbering.

### DEPARTMENT 11 SECTION 15 HOME

### PRODUCED PRODUCTS

For Adult 20 years and over, see Department 15

#### Chairperson

Karen Chase (814) 489-3562

#### Rules and Regulations

**PREMIUM CHECKS WILL BE VOIDED 90  
DAYS AFTER THEY ARE PRINTED**

No entry may be removed before 11 AM on Sunday. No exceptions.

1. Refer to Department 15 Section 1 for General Rules.
2. All classes are divided into Teens and Pre-Teens.
3. Baked produce is judged on the following:
  - A. General Appearance
  - B. Lightness
  - C. Crumb
  - D. Flavor
4. Warren County Fair will not accept any products that require refrigeration.
5. All cakes, pies & breads except grand prize winners, may be picked up on Tuesday **ONLY** leaving a quarter portion for display otherwise the exhibit will be released on Sunday.
6. **Please make sure entries are entered in the correct age group.**
7. No store-bought mixes.

#### Premiums

A	\$7.00	\$6.00	\$5.00	\$4.00	\$3.00
B	\$5.00	\$4.00	\$3.00	\$2.50	\$2.00
C	\$6.00	\$5.00	\$4.50	\$4.00	\$3.50

#### Premium A

##### Class

Quick Bread – Small loaves accepted.

101. 4 baking powder biscuits
102. Corn Bread - 4 pieces 2 1/2x3"
103. 4 fruit muffins
104. 4 plain muffins
105. Nut bread
106. Banana bread
107. Apple bread
108. Zucchini bread
109. Other quick bread

Yeast Bread – To consist of one rectangular loaf approximately 4x8x5 wrapped in plastic. No fork pricks.

#### 110. White

*In memory of their father, Bruce Anderson's family will present a gift basket and gift card to Scoops in Youngsville, PA to one Pre-Teen and one Teen in the category of White Bread. Bruce always enjoyed going to the Warren County Fair and was well known for his homemade bread and his "secret recipe" was coveted by many.*

#### 111. Other yeast bread

Rolls – yeast (consists of 4 rolls) made from scratch.

#### 112. Cinnamon rolls

- 113. Other sweet rolls
- 114. White rolls
- 115. Whole wheat rolls
- 116. Parker House rolls
- 117. Basket of 6 fancy rolls including 3 different shapes

Butter Cakes, Iced

- 118. Chocolate
- 119. White
- 120. Any other kind
- 121. 4 Cupcakes – any kind
- 122. Any butter cake, not iced
- 123. Egg Cakes, Not iced
- 124. Any Cake with fruit

Pies - no cream, custard, cheese, or egg base. No commercial filling. Filling must be homemade.

- 125. One crust - any kind
- 126. Two crust - any kind

Candy - should equal at least 1/4 pound displayed on a disposable plate in a plastic bag.

- 127. Chocolate covered
- 128. Chocolate fudge
- 129. Light Fudge
- 130. Peanut brittle
- 131. Granola Candy
- 132. Chocolate, molded
- 133. Other Fudge

The following definitions should be followed when entering cookies in the various classes: **DROPPED** - dough dropped by spoonful onto cookie sheet.

**BAR** - dough spread into baking pan and cut when cool. **MOLDED** - dough rolled into a ball; may be pressed with glass or fork. **ROLLED** - dough rolled with rolling pin and cut into shapes. **PRESSED** - dough formed into shaped with a mechanical cookie press. **FILLED** - any cookie with a filling.

**ICEBOX** - dough wrapped in waxed paper; chilled, sliced, and baked.

Cookies - 4 cookies displayed on a disposable plate in a plastic bag.

- 134. Brownies, chocolate
- 135. Other bar cookies
- 136. Filled
- 137. Pressed
- 138. Rolled or cut out cookies

- 139. Sliced or ice box cookies
- 140. Peanut butter cookies - molded
- 141. Other molded cookies
- 142. Any chocolate chip cookies
- 143. Drop cookie
- 144. No Bake Chocolate
- 145. No Bake Peanut Butter
- 146. No Bake Other
- 147. Gluten Free Cookies

Decorated Items - Judged on Decoration Only

- 148. Decorated cookie – 1 large (not larger than 10”)
- 149. Decorated cookies – 4 each
- 150. Decorated cupcakes – 4 each
- 151. Gingerbread House
- 152. Other

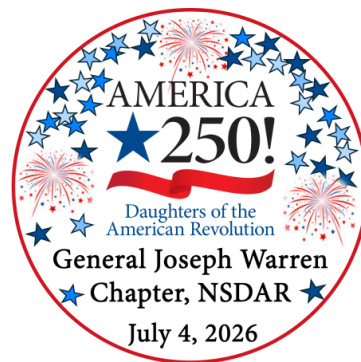

## Decorated Cookie Contest

The Daughters of the American Revolution are having a Cookie Decorating Contest for pre-teen & teen (ages 19 & under) to celebrate America's 250th Birthday during the Warren County Fair.

### PRE-TEEN AND TEEN ONLY

See Department 22 Special Contests to enter the Patriotic Cookie Contest

One Large Cookie decorated in patriotic colors and no larger than 10". Any questions email [information@warrencountyfair.net](mailto:information@warrencountyfair.net)

**SPECIAL CATEGORY: America 250**

**AMERICA**



***CELEBRATING THE 250<sup>TH</sup>  
BIRTHDAY OF AMERICA***

The goal is to depict the theme and must be a decorated cupcake or cake and have red, white, blue colors. All **America 250** entries will be displayed together and not in the departments they were entered in. For questions call Laura at (814) 730-8336.

**153. America 250**

Miscellaneous

- 154. Butter
- 155. Flavored Butter
- 156. Noodles
- 157. Potato chips
- 158. Other (Attach recipe to entry – ingredients must be listed)

For the PA Preferred Junior Baking Contest- Cookies, Brownies or Bars see Department 22 Major Contests.

**CANNED OR DRIED PRODUCTS**

Refer to Department 15 Section 2 for General Rules

Premium B

Class

Canned Fruits

- 159. Applesauce
- 160. Blackberries
- 161. Cherries
- 162. Peaches
- 163. Pears
- 164. Other

Pie Fillings

- 165. Apple
- 166. Blueberry
- 167. Other

Premium C

168. Best Display of 3 different Canned Fruits (3 containers)

Premium B

Canned Vegetables

- 169. Beans, green
- 170. Beans, yellow
- 171. Beets
- 172. Carrots
- 173. Corn
- 174. Peas
- 175. Tomatoes
- 176. Salsa
- 177. Other

Premium C

178. Best display of 3 different Canned Vegetables (3 containers)

Premium B

Canned Meats

- 179. Beef
- 180. Chicken
- 181. Pork
- 182. Other

Pickled Items - judged on size, uniformity, clearness, color and arrangement

- 183. Beets
- 184. Bread and butter pickles - cucumber
- 185. Dill pickles - cucumber
- 186. Mixed
- 187. Other

Relishes - a variety of vegetables that are chopped or coarsely ground and simmered in a special vinegar liquid.

- 188. Corn
- 189. Pepper
- 190. Miscellaneous

Sauces - made of either fruits or vegetables, lightly seasoned with pepper and spices, and boiled to thick liquid; catsup is strained, sauce is not.

- 191. Catsup
- 192. Chili sauce
- 193. Pizza Sauce
- 194. Spiced Fruits

- 195. Dried Fruits
- 196. Dried Vegetables
- 197. Spaghetti Sauce

Juices – To be judged on flavor, color and clarity.

- 198. Any Fruit Juice
- 199. Any Vegetable Juice
- Ice Cream Topping
- 200. Fruit
- 201. Other

**BUTTERS, HONEY, SPREADS, JAMS,  
JELLIES, MARMALADES AND PRESERVES**

Butters – Fruit butters are pureed fruits cooked with sugar to a smooth glossy spread.

- 202. Apple Butter

Jams - A form of preserve in which the fruit is diced, mashed, and cooked with sugar to a good spreading consistency.

Premium                    A  
Class

- 203. Blackberry
- 204. Cherry
- 205. Peach
- 206. Raspberry
- 207. Strawberry
- 208. Strawberry Rhubarb
- 209. Any other

Jellies - Jellies are made from the strained juice of fruits cooked with sugar to the jellying stage.

- 210. Apple
- 211. Blackberry
- 212. Raspberry
- 213. Elderberry
- 214. Grape
- 215. Peach

- Flower Jellies
- 216. Dandelion
  - 217. Herb
  - 218. Honeysuckle
  - 219. Lavender
  - 220. Any Other

Premium                    C

- 221. Display of Jellies (3 varieties)

Premium                    A

222. Marmalades - Marmalade is a variety of jam in which the juice and rind of citrus fruits are used.

223. Preserves - Preserves are whole or sectioned fruits cooked in a clear syrup until tender and plump.

224. Conserves - Conserves are a blend of several fruits similar to jam, but usually containing nuts or raisins or both.

Premium                    C

- 225. Display of Jams (3 varieties)

**RIBBONS ONLY**

- 226. BEST OF SHOW-Junior Foods-Pre-Teen

**DEPARTMENT 11  
TEEN – ONLY  
AGE 13 – UNDER 20  
ON JAN. 1 OF CURRENT  
YEAR**

For Pre-Teen ages 12 & under see Pre-Teen section which starts with 101 numbering.

Premiums

A	\$7.00	\$6.00	\$5.00	\$4.00	\$3.00
B	\$5.00	\$4.00	\$3.00	\$2.50	\$2.00
C	\$6.00	\$5.00	\$4.50	\$4.00	\$3.50

Premium                    A  
Class

Quick Bread – Small loaves accepted.

- 501. 4 baking powder biscuits
- 502. Corn Bread - 4 pieces 2 1/2x3"
- 503. 4 fruit muffins
- 504. 4 plain muffins
- 505. Nut bread
- 506. Banana bread
- 507. Apple bread
- 508. Zucchini bread
- 509. Other quick bread

Yeast Bread – To consist of one rectangular loaf

approximately 4x8x5 wrapped in plastic. No fork pricks.

510. White

*In memory of their father, Bruce Anderson's family will present a gift basket and gift card to Scoops in Youngsville, PA to one Pre-Teen and one Teen in the category of White Bread. Bruce always enjoyed going to the Warren County Fair and was well known for his homemade bread and his "secret recipe" was coveted by many.*

511. Other yeast bread

Rolls – yeast (consists of 4 rolls) made from scratch.

512. Cinnamon rolls

513. Other sweet rolls

514. White rolls

515. Whole wheat rolls

516. Parker House rolls

517. Basket of 6 fancy rolls including 3 different shapes

Butter Cakes, Iced

518. Chocolate

519. White

520. Any other kind

521. 4 Cupcakes – any kind

522. Any butter cake, not iced

523. Egg Cakes, Not iced

524. Any Cake with fruit

Pies - no cream, custard, cheese, or egg base. No commercial filling. Filling must be homemade.

525. One crust - any kind

526. Two crust - any kind

Candy - should equal at least 1/4 pound displayed on a disposable plate in a plastic bag.

527. Chocolate covered

528. Chocolate fudge

529. Light Fudge

530. Peanut brittle

531. Granola Candy

532. Chocolate, molded

533. Other Fudge

The following definitions should be followed when entering cookies in the various classes: DROPPED - dough dropped by spoonful onto cookie sheet. BAR - dough spread into baking pan and cut when cool. MOLDED - dough rolled into a ball; may be pressed with glass or fork. ROLLED - dough rolled with rolling pin and cut into shapes. PRESSED - dough formed into shaped with a mechanical cookie press. FILLED - any cookie with a filling. ICEBOX - dough wrapped in waxed paper; chilled, sliced, and baked.

Cookies - 4 cookies displayed on a disposable plate in a plastic bag.

534. Brownies, chocolate

535. Other bar cookies

536. Filled

537. Pressed

538. Rolled or cut out cookies

539. Sliced or ice box cookies

540. Peanut butter cookies - molded

541. Other molded cookies

542. Any chocolate chip cookies

543. Drop cookie

544. No Bake Chocolate

545. No Bake Peanut Butter

546. No Bake Other

547. Gluten Free Cookies

Decorated Items - Judged on Decoration Only

548. Decorated cookie – 1 large (not larger than 10")

549. Decorated cookies – 4 each

550. Decorated cupcakes – 4 each

551. Gingerbread House

552. Other

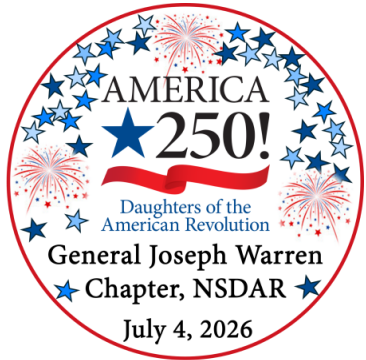

## Decorated Cookie Contest

The Daughters of the American Revolution are having a Cookie Decorating Contest for pre-teen & teen (ages 19 & under) to celebrate America's 250th Birthday during the Warren County Fair.

### PRE-TEEN AND TEEN ONLY

See Department 22 Special Contests to enter the Patriotic Cookie Contest

One Large Cookie decorated in patriotic colors and no larger than 10". Any questions email [information@warrencountyfair.net](mailto:information@warrencountyfair.net)

### SPECIAL CATEGORY: AMERICA 250



The goal is to depict the theme and must be a decorated cupcake, cake or cookie(s). All **America 250** entries will be displayed together and not in the departments they were entered in. For questions call Laura at (814) 730-8336.

#### 553. America 250

Miscellaneous

- 554. Butter
- 555. Flavored Butter
- 556. Noodles

- 557. Potato chips
- 558. Other (Attach recipe to entry – ingredients must be listed)

For the PA Preferred Junior Baking Contest- Cookies, Brownies or Bars see Department 22 Major Contests.

### CANNED OR DRIED PRODUCTS

Refer to Department 15 Section 2 for General Rules

- |                   |   |
|-------------------|---|
| Premium Class     | B |
| Canned Fruits     |   |
| 559. Applesauce   |   |
| 560. Blackberries |   |
| 561. Cherries     |   |
| 562. Peaches      |   |
| 563. Pears        |   |
| 564. Other        |   |

- |   |   |
|---|---|
| Pie Fillings  |   |
| 565. Apple  |   |
| 566. Blueberry  |   |
| 567. Other  |   |
| Premium   | C |
| 568. Best Display of 3 different Canned Fruits (3 containers) |   |

- |                           |   |
|---------------------------|---|
| Premium Canned Vegetables | B |
| 569. Beans, green         |   |
| 570. Beans, yellow        |   |
| 571. Beets                |   |
| 572. Carrots              |   |
| 573. Corn                 |   |
| 574. Peas                 |   |
| 575. Tomatoes             |   |
| 576. Salsa                |   |
| 577. Other                |   |

- |   |   |
|---|---|
| Premium   | C |
| 578. Best display of 3 different Canned Vegetables (3 containers) |   |

- |                      |   |
|----------------------|---|
| Premium Canned Meats | B |
| 579. Beef            |   |

- 580. Chicken
- 581. Pork
- 582. Other

Pickled Items - judged on size, uniformity, clearness, color and arrangement

- 583. Beets
- 584. Bread and butter pickles - cucumber
- 585. Dill pickles - cucumber
- 586. Mixed
- 587. Other

Relishes - a variety of vegetables that are chopped or coarsely ground and simmered in a special vinegar liquid.

- 588. Corn
- 589. Pepper
- 590. Miscellaneous

Sauces - made of either fruits or vegetables, lightly seasoned with pepper and spices, and boiled to thick liquid; catsup is strained, sauce is not.

- 591. Catsup
- 592. Chili sauce
- 593. Pizza Sauce
- 594. Spiced Fruits
- 595. Dried Fruits
- 596. Dried Vegetables
- 597. Spaghetti Sauce

Juices – To be judged on flavor, color and clarity.

- 598. Any Fruit Juice
  - 599. Any Vegetable Juice
- Ice Cream Topping
- 600. Fruit
  - 601. Other

**BUTTERS, HONEY, SPREADS, JAMS, JELLIES, MARMALADES AND PRESERVES**

Butters – Fruit butters are pureed fruits cooked with sugar to a smooth glossy spread.

- 602. Apple Butter

Jams - A form of preserve in which the fruit is diced, mashed, and cooked with sugar to a good spreading consistency.

- Premium Class A
- 603. Blackberry
- 604. Cherry
- 605. Peach
- 606. Raspberry
- 607. Strawberry
- 608. Strawberry Rhubarb
- 609. Any other

Jellies - Jellies are made from the strained juice of fruits cooked with sugar to the jellying stage.

- 610. Apple
- 611. Blackberry
- 612. Raspberry
- 613. Elderberry
- 614. Grape
- 615. Peach

- Flower Jellies
- 616. Dandelion
  - 617. Herb
  - 618. Honeysuckle
  - 619. Lavender
  - 620. Any Other

- Premium C
- 621. Display of Jellies (3 varieties)

- Premium A
- 622. Marmalades - Marmalade is a variety of jam in which the juice and rind of citrus fruits are used.
- 623. Preserves - Preserves are whole or sectioned fruits cooked in a clear syrup until tender and plump.
- 624. Conserves - Conserves are a blend of several fruits similar to jam, but usually containing nuts or raisins or both.

- Premium C
- 625. Display of Jams (3 varieties)

- Ribbons Only
- 626. Best of Show-Junior Foods-Teen



**DEPARTMENT 11  
SECTION 18  
NEEDLEWORK**

Clothing, Knitting, Crocheting, Needlecraft, etc.  
For Adult 20 years and over, see Department 18

**Chairperson**

Barbara Derr (814) 563-7403

Note: Refer to Department 18, Section 2 for  
General Rules.

**PREMIUM CHECKS WILL BE VOIDED 90  
DAYS AFTER THEY ARE PRINTED**

No entry may be removed before 11 AM on Sunday  
after fair. No exceptions.

**DEPARTMENT 11  
PRE-TEEN – ONLY  
AGE 12 AND UNDER  
ON JAN. 1 OF CURRENT  
YEAR**

For Teen ages 13 & up see Teen section which  
starts with 501 numbering.

**Premiums**

A	\$4.00	\$3.50	\$3.00	\$2.50	\$2.00
B	\$6.00	\$5.00	\$4.00	\$3.00	\$2.00
C	\$7.50	\$6.50	\$5.50	\$4.50	\$3.50

Premium Class                    A

- Knitting
- 101. Accessory - Scarves
  - 102. Stocking Cap
  - 103. Head Band
  - 104. Miscellaneous

- Crocheting
- 105. Scarves
  - 106. Hat
  - 107. Afghans
  - 108. Miscellaneous

- Pillows
- 109. Appliqué
  - 110. Embroidery
  - 111. Counted Cross Stitch
  - 112. Latch Hook
  - 113. Quilted (hand)
  - 114. Quilted (by machine)
  - 115. Novelty
  - 116. Pieced
  - 117. Crochet
  - 118. Sewn-no embellishment

Pictures-all pictures must be framed and wired

- 119. Counted Cross Stitch
- 120. Needlepoint
- 121. Embroidery
- 122. Miscellaneous
- Miscellaneous - judged on creativity and workmanship
- 123. Centerpieces
- 124. Wearing Apparel
- 125. Potholders
- 126. Stuffed Animals Crocheted
- 127. Stuffed Animals Not Crocheted
- 128. Dolls
- 129. Christmas Item
- 130. Plastic Canvas
- 131. Pillowcases
- 132. Computer generated picture item
- 133. Placemats
- 134. Any other

- Premium                    B
- Quilts - Judged on piecing or patchwork as well as the quilting or tying.
- 135. Hand Quilted
  - 136. Machine Quilted

- 137. Tied
- 138. Mother/Daughter quilt project
- 139. Quillow

Rugs

- 140. Knitted
- 141. Woven
- 142. Crocheted

Latch Hook

- 143. Under 24 x 30
- 144. Over 24 x 30
- 145. Wall Hanging

Premium C

**Clothing**

- 146. Apron
- 147. Tote Bag
- 148. Hat
- 149. Skirt
- 150. Jumper

**151. Sleeveless Blouse To celebrate the 250<sup>th</sup> birthday of America sleeveless blouse must be patriotic in red, white, blue colors.**



**152. Blouse with Sleeves To celebrate the 250<sup>th</sup> birthday of America blouse with sleeves must be patriotic in red, white, blue colors.**



- 153. Vest
- 154. Pants
- 155. Overalls
- 156. Nightgown
- 157. Pajamas
- 158. Sleeveless Dress
- 159. Dress with Sleeves
- 160. Floor Length Dress
- 161. Coat
- 162. Jacket
- 163. Costume
- 164. Any Other Garment

**SPECIAL CATEGORY: America 250**

**AMERICA**



The goal is to depict the theme and must be an item in Needlecraft or Sewing. All **America 250** entries will be displayed together and not in the departments they were entered in. For questions call Laura at (814) 730-8336.

**165. America 250**

**166. Any Needlework Item with Eagle and be patriotic. To celebrate the 250<sup>th</sup> birthday of America, class must have an Eagle on it and include red, white, blue colors).**



167. Best of Show Ribbon

**DEPARTMENT 11**  
**TEEN – ONLY**  
**AGE 13 – UNDER 20**  
**ON JAN. 1 OF CURRENT**  
**YEAR**

For Pre-Teen ages 12 & under see Pre-Teen section which starts with 101 numbering.

**Rules and Regulations**

**PREMIUM CHECKS WILL BE VOIDED 90 DAYS AFTER THEY ARE PRINTED**

No entry may be removed before 11 AM on Sunday. No exceptions.

Premiums

A	\$4.00	\$3.50	\$3.00	\$2.50	\$2.00
B	\$6.00	\$5.00	\$4.00	\$3.00	\$2.00
C	\$7.50	\$6.50	\$5.50	\$4.50	\$3.50

Premium A

Class

Knitting

501. Accessory - Scarves

- 502. Stocking Cap
- 503. Head Band
- 504. Miscellaneous

Crocheting

- 505. Scarves
- 506. Hat
- 507. Afghans
- 508. Miscellaneous

Pillows

- 509. Appliqué
- 510. Embroidery
- 511. Counted Cross Stitch
- 512. Latch Hook
- 513. Quilted (hand)
- 514. Quilted (by machine)
- 515. Novelty
- 516. Pieced
- 517. Crochet
- 518. Sewn-no embellishment

Pictures-all pictures must be framed and wired

- 519. Counted Cross Stitch
- 520. Needlepoint
- 521. Embroidery
- 522. Miscellaneous
- Miscellaneous - judged on creativity and workmanship
- 523. Centerpieces
- 524. Wearing Apparel
- 525. Potholders
- 526. Stuffed Animals Crocheted
- 527. Stuffed Animals Not Crocheted
- 528. Dolls
- 529. Christmas Item
- 530. Plastic Canvas
- 531. Pillowcases
- 532. Computer generated picture item
- 533. Placemats
- 534. Any other

Premium B

Quilts - Judged on piecing or patchwork as well as the quilting or tying.

- 535. Hand Quilted
- 536. Machine Quilted
- 537. Tied

- 538. Mother/Daughter quilt project

- 539. Quillow

Rugs

- 540. Knitted
- 541. Woven
- 542. Crocheted

Latch Hook

- 543. Under 24 x 30
- 544. Over 24 x 30
- 545. Wall Hanging

Premium C

**Clothing**

- 546. Apron
- 547. Tote Bag
- 548. Hat
- 549. Skirt
- 550. Jumper

**551. Sleeveless Blouse To celebrate the 250<sup>th</sup>**



**birthday of America sleeveless blouse must be patriotic in red, white, blue colors.**

**552. Blouse with Sleeves To celebrate the 250<sup>th</sup>**



**birthday of America blouse with sleeves must be patriotic in red, white, blue colors.**

- 553. Vest
- 554. Pants
- 555. Overalls
- 556. Nightgown
- 557. Pajamas
- 558. Sleeveless Dress
- 559. Dress with Sleeves
- 560. Floor Length Dress
- 561. Coat
- 562. Jacket
- 563. Costume
- 564. Any Other Garment

SPECIAL CATEGORY: AMERICA 250



The goal is to depict the theme and must be an item in Needlecraft or Sewing. All America 250 entries will be displayed together and not in the departments they were entered in. For questions call Laura at (814) 730-8336.

565. America 250

566. Any Needlework Item with Eagle and be patriotic. To celebrate the 250<sup>th</sup> birthday of America, class must have an Eagle on it and include red, white, blue colors).



567. Best of Show Ribbon

DEPARTMENT 11  
SECTION 19  
ART, PHOTOGRAPHY,  
CRAFTS

For Adult 20 years and over, see Department 19  
Co-Chairpersons  
Laura (814) 730-8336  
Linda (814) 730-6401

Rules and Regulations  
PREMIUM CHECKS WILL BE VOIDED 90  
DAYS AFTER THEY ARE PRINTED

No entry may be removed before 11 AM on Sunday after fair. No exceptions.

1. Refer to Department 19 for General Rules.
2. ALL WORK MUST BE PROPERLY WIRED FOR HANGING. Please do not use scotch, masking or duct tape.
3. Only one entry per class.
4. Please make sure entries are entered in the correct age group.

DEPARTMENT 11  
PRE-TEEN – ONLY  
AGE 12 AND UNDER ON  
JAN. 1 OF CURRENT  
YEAR

For Teen ages 13 & up see Teen section which starts with 500 numbering.

Premium \$4.00 \$3.00 \$2.50 \$2.00 \$1.50

*If paintings & drawings are not ready to hang, i.e. matted or framed and wired for hanging they will not be accepted. Please do not bring a drawing or painting on a piece of paper without it being ready to hang. Drawings & paintings will not be accepted if masking tape, duct tape or scotch tape is used. Mounting a painting on poster board is acceptable as well as wire or string but do not use masking tape, duct tape or scotch tape to attach wire or string. Glue gun glue works well with wire or string and holds up for the week at the fair.*

- Class  
Painting  
101. Watercolor  
102. Oil  
103. Acrylic

Drawings  
104. Crayon -To Celebrate the 250<sup>th</sup> birthday of America drawing must be patriotic in red, white, blue colors.



105. Pen and Ink  
106. Pencil  
107. Pastel  
108. Colored Pencil  
109. Charcoal  
110. Mixed Media

- 111. Marker
- 112. Hand Illustrated Book
- 113. Computer Art
- 114. Poetry (typed & printed on 8X10 computer paper. No frames & do not prep for hanging)

**SPECIAL CATEGORY: AMERICA 250**

**AMERICA**



The goal is to depict the theme and must be a painting or drawing from Classes 101-113. All **America 250** entries will be displayed together and not in the departments they were entered in. For questions call Laura at (814) 730-8336.

**115. America 250**

Photography

**Photos must be a 4X6 with a 5X7 mat ONLY. Framed photos will NOT be accepted. Plastic sleeves and clips will be provided for hanging.**

- 116. Black and White
- 117. Color-Animal
- 118. Color-People
- 119. Color-Thing
- 120. Color-Place
- 121. Color-Flower
- 122. Color-Allegheny River Scenery
- 123. Color-Selfie
- 124. Picture of 2025 Fair

Decorative Scrapbook

- 125. Book
- 126. Page

Jewelry

- 127. Necklace
- 128. Bracelet
- 129. Earrings
- 130. Ring
- 131. Other

Sculpture

- 132. Papier-Mache
- 133. Clay

- 134. Other
- 135. Ceramics-signed and dated

Creative Crafts

- 136. Beadwork
- 137. Candles
- 138. Sand Art
- 139. Collage
- 140. Mosaic
- 141. Pottery
- 142. Plaster Craft
- 143. Holiday
- 144. Ornaments
- 145. Using natural Plant materials

**146. Jazzy Jar** –decorate a quart jar.

It can be painted, decoupage, decorated on the top, inside, and/or outside. A ring and top must be on the jar. To celebrate the 250<sup>th</sup> birthday of America, Jazzy Jar must be decorated patriotic in red, white, blue colors.



**147. Silk Flower Arrangement**

To celebrate the 250<sup>th</sup> birthday of America, Silk Flower arrangement must be patriotic in red, white, blue colors.



**148. Wall or Door Mounted Decoration**

To celebrate the 250<sup>th</sup> birthday of America, Wall or Door Mounted Decoration must be patriotic in red, white, blue colors.



- 149. Duct Tape art
- 150. Flip Flop Art
- 151. Stepping Stones
- 152. Painting on wood, fabric, etc.
- 153. Rubber band craft (bracelet, necklace, etc.)
- 154. Rubber stamp art
- 155. Button Craft
- 156. Creative Craft Other
- 157. Any other useful craft

Recycled Art

- 158. Robot
- 159. Other

- Wood Work
- 160. Derby car
- 161. Bird House
- 162. Woodburning
- 163. Furniture
- 164. Other
- 165. Any Welded Metal Item

**SPECIAL CATEGORY: AMERICA 250**



The goal is to depict the theme and must be a craft from Classes 125-164. All **America 250** entries will be displayed together and not in the departments they were entered in. For questions call Laura at (814) 730-8336.

**166. America 250**

Models

- 167. Cars, Trucks, Boats, Airplanes, Military (No Legos, no derby cars.)
- 168. Model—other (Structure, diorama, farm, military displays, K'nex, erector sets, etc.) (No Legos, no derby cars.)
- 169. Hand Built Original (scale model not from kits; no Legos, no K'nex) (No derby cars.)

Legos©

- 170. ORIGINAL Lego design – (not from a kit) Lego entry must not be larger than 12 inches by 12 inches and no higher than 8 inches.
- 171. Lego Kit Lego entry must not be larger than 12 inches by 12 inches and no higher than 8 inches.

Best of Show-Arts & Crafts-Pre-Teens      Ribbon

**DEPARTMENT 11**

**TEEN – ONLY  
AGE 13 – UNDER 20**

**ON JAN. 1 OF CURRENT  
YEAR**

For Pre-Teen ages 12 & under see Pre-Teen section which starts with 101 numbering.

**Rules and Regulations  
PREMIUM CHECKS WILL BE VOIDED 90  
DAYS AFTER THEY ARE PRINTED**

No entry may be removed before 11 AM on Sunday after fair. No exceptions.

1. Refer to Department 19 for General Rules.
2. **ALL WORK MUST BE PROPERLY WIRED FOR HANGING. Please do not use scotch, masking or duct tape.**
3. Only one entry per class.
4. *Please make sure entries are entered in the correct age group.*

*If paintings & drawings are not ready to hang, i.e. matted or framed and wired for hanging they will not be accepted. Please do not bring a drawing or painting on a piece of paper without it being ready to hang. Drawings & paintings will not be accepted if masking tape, duct tape or scotch tape is used. Mounting a painting on poster board is acceptable as well as wire or string but do not use masking tape, duct tape or scotch tape to attach wire or string. Glue gun glue works well with wire or string and holds up for the week at the fair.*

Premium      \$5.00 \$4.00 \$3.50 \$3.00 \$2.50

- Painting  
Class
- 501. Watercolor
  - 502. Oil
  - 503. Acrylic

## Drawings

**504. Crayon – To celebrate the 250<sup>th</sup> birthday of America drawing must be patriotic in red, white, blue colors.**



- 505. Pen and Ink
- 506. Pencil
- 507. Pastel
- 508. Colored Pencil
- 509. Charcoal
- 510. Mixed Media
- 511. Marker
- 512. Hand Illustrated Book
- 513. Computer Art
- 514. Poetry (typed & printed on 8X10 computer paper. No frames & do not prep for hanging)

**SPECIAL CATEGORY: AMERICA 250**

## AMERICA



The goal is to depict the theme and must be a craft from Classes 501-513. All **America 250** entries will be displayed together and not in the departments they were entered in. For questions call Laura at (814) 730-8336.

### 515. America 250

#### Photography

**Photos must be a 4X6 with a 5X7 mat ONLY. Framed photos will NOT be accepted. Plastic sleeves and clips will be provided for hanging.**

- 516. Black and White
- 517. Color-Animal
- 518. Color-People
- 519. Color-Thing
- 520. Color-Place
- 521. Color-Flower
- 522. Color-Allegheny River Scenery
- 523. Color-Selfie
- 524. Picture of 2025 Fair

#### Decorative Scrapbook

- 525. Book
- 526. Page Jewelry
- 527. Necklace
- 528. Bracelet
- 529. Earrings
- 530. Ring
- 531. Other

#### Sculpture

- 532. Papier-Mache
- 533. Clay
- 534. Other
- 535. Ceramics-signed and date

#### Creative Crafts

- 536. Beadwork
- 537. Candles
- 538. Sand Art
- 539. Collage
- 540. Mosaic
- 541. Pottery
- 542. Plaster Craft
- 543. Holiday
- 544. Ornaments
- 545. Using natural Plant materials

### 546. Jazzy Jar –decorate a quart jar.

**It can be painted, decoupage, decorated on the top, inside, and/or outside. A ring and top must be on the jar. To celebrate the 250<sup>th</sup> birthday of America, Jazzy Jar must be decorated patriotic in red, white, blue colors.**



### 547. Silk Flower Arrangement

**To celebrate the 250<sup>th</sup> birthday of America, Silk Flower arrangement must be patriotic in red, white, blue colors.**



### 548. Wall or Door Mounted Decoration

**To celebrate the 250<sup>th</sup> birthday of America, Wall or Door Mounted Decoration must be patriotic in red, white, blue colors.**



### 549. Duct Tape art

- 550. Flip Flop Art
- 551. Stepping Stones
- 552. Painting on wood, fabric, etc.
- 553. Rubber band craft (bracelet, necklace, etc.)
- 554. Rubber stamp art
- 555. Button Craft
- 556. Creative Craft Other
- 557. Any other useful craft

Recycled Art

- 558. Robot
- 559. Other

Wood Work

- 560. Derby car
- 561. Bird House
- 562. Woodburning
- 563. Furniture
- 564. Other
- 565. Any Welded Metal Item

**SPECIAL CATEGORY: AMERICA 250**



The goal is to depict the theme and must be a craft from Classes 525-564. All **America 250** entries will be displayed together and not in the departments they were entered in. For questions call Laura at (814) 730-8336.

**566. America 250**

Models

- 567. Cars, Trucks, Boats, Airplanes, Military (No Legos, no derby cars.)
- 568. Model—other (Structure, diorama, farm, military displays, K-nex, erector sets) (No Legos, no derby cars.)
- 569. Hand Built Original (Scale model not from kits; no Legos, no K'nex, no derby cars.)

Legos©

570. ORIGINAL Lego design – (not from a kit)  
Lego entry must not be larger than 12 inches by 12 inches and no higher than 8 inches.

571. Lego Kit Lego entry must not be larger than 12 inches by 12 inches and no higher than 8 inches.

Best of Show-Arts & Crafts-Teen

Ribbon



# DEPARTMENT 12 HAY - GRAIN

**Co-Chairpersons**

Sandy Benedict (814) 563-3489  
Karen Blauser (814) 706-7876

Exhibits Received – Sun. 1-7 PM

Entries in Place – Sun. 7 PM

Event Judged – Mon. 9 AM

Entries Released – Sun. 11 AM-2 PM

Pre-Entry-Compulsory – due by August 4

**DUE TO STATE REGULATIONS – NO EARLY  
REMOVAL OF ENTRIES.**

**PREMIUM CHECKS WILL BE VOIDED 90  
DAYS AFTER THEY ARE PRINTED**

**PRE-ENTER BY PROPER CLASS AND  
DESCRIPTION**

**NOTE: If there is a question that a certain item will**

be ready or not at fair time, pre-enter anyway.  
 Exhibits not removed during the stipulated removal time allotted by the Fair are the responsibility of the owner. Exhibits remaining after the allotted removal time will be considered abandoned and discarded.

NOTE: ENTRIES ARE LIMITED TO ONE PER CLASS PER EXHIBITOR

## SECTION 1 GRAIN AND SEED CROPS

Premium  
 A                    \$7.00 \$6.00 \$5.00 \$4.00 \$3.00

Class

Corn - 3 Ears

1. Hybrid - Field Corn (white or yellow)

Open Pollinated

2. Field Corn (white, yellow or red)
3. Indian Corn (colored)
4. Popcorn

Corn - 3 stalks

5. Field
6. Silage

Sunflowers

Include stalk and flower

7. Over 5 feet
8. Under 5 feet

Oats

In quart jar

9. Clintland 64 or Clintford
10. Garry
11. Pennfield
12. Russel
13. Orbit
14. Any other

Wheat

In quart jar

15. Pennoll
16. Red Coat
17. Any other

Miscellaneous

In quart jar

18. Alfalfa
19. Buckwheat
20. Japanese or Silverhull
21. Pennquad
22. Soybean
23. Sunflower Seed
24. Timothy Seed
25. Corn
26. Any other

## SECTION 2 HAY

Long hay only. An exhibit shall consist of a bale section at least 8 inches thick or an equivalent amount if cut from hay in the mow.

Class

1. Alfalfa or alfalfa grass mixed, first cutting. Not over 50% of grasses.
2. Alfalfa or alfalfa grass mixed, later cuttings. Not over 50% of grasses.
3. Other legumes or legume grass mixtures. Not over 50% of grasses.
4. Grass, first cutting. Mixtures of timothy and or other grasses and containing not more than 10% legumes.
5. Grass, second cutting. Mixtures or timothy and/or other grasses and containing not more than 10% legumes.
6. 2nd Cutting Legume other than alfalfa not more than 50% grasses
7. Mixed hay - any mixture not classified in the previous classes but which contains 50% or more singly or in combination of alfalfa, timothy, clover and grasses.
8. Summer annual grasses - Sudan grass, Sorghum-Sudan, hybrids, etc.
9. Grand Champion hay exhibit (from above only)  
 Ribbon
10. \$20 will be awarded for Judges Choice for Best Display of Hay in memory of Duane Benedict by Chris & Diane Payne.

## SECTION 3 SILAGE

Silage crop must be named. Exhibits shall consist of two pounds. (Gallon size plastic bags are excellent containers for transporting or showing samples.)

### Class

1. Perennial crops - direct cut, with or without preservatives.
2. Perennial crops - wilted or low moisture, with or without preservatives.
3. Annuals other than corn - direct cut, with or without preservatives.
4. Annuals other than corn - wilted or low, moisture, with or without preservatives.
5. Corn silage
6. Corn Silage - High Moisture



## DEPARTMENT 13 VEGETABLES

### Co-Chairpersons

Sandy Benedict (814) 563-3489  
Karen Blausner (814) 706-7876

Exhibits Received – Sun. 1-7 PM

Entries in Place – Sun. 7 PM

Event Judged – Mon. 9 AM

Entries Released – Sun. 11 AM-2 PM

Pre-Entry-Compulsory – due by August 4

DUE TO STATE REGULATIONS – NO EARLY  
REMOVAL OF ENTRIES.

PRE-ENTER BY PROPER CLASS AND  
DESCRIPTION. ONE ENTRY PER CLASS.

NOTE: IF THERE IS A QUESTION THAT A CERTAIN ITEM WILL BE READY OR NOT AT FAIR TIME, PRE-ENTER ANYWAY. EXHIBITS NOT REMOVED DURING THE STIPULATED REMOVAL TIME ALLOTTED BY THE FAIR ARE THE RESPONSIBILITY OF THE OWNER. THE FAIR CANNOT ASSURE THE WELL BEING OF EXHIBITS. EXHIBITS REMAINING AFTER THE ALLOTTED REMOVAL TIME WILL BE CONSIDERED ABANDONED AND DISCARDED.

NOTE: ENTRIES ARE LIMITED TO ONE PER CLASS PER EXHIBITOR.

### Rules and Regulations

**PREMIUM CHECKS WILL BE VOIDED 90  
DAYS AFTER THEY ARE PRINTED**

1. In selecting vegetables for exhibition, choose such specimens that would bring the highest price. If possible, do not mix varieties.
2. Entries must be home grown by exhibitors. No commercially grown products.
3. The following factors are generally used by an expert vegetable judge:
  - a. Trueness to variety type. If possible, pick the specimens from variety.
  - b. Uniformity in shape, size, and color.
  - c. Be sure to pick out a perfect specimen, then select the others as similar to it as possible. Never mix specimens of different maturity.
  - d. Protect from dirt, diseases, infection, and mechanical damage. Select specimens that are perfect and show no blemishes of any kind.
  - e. Condition and maturity. Be sure that exhibits are of high quality.
4. Read premium material carefully, following all rules and regulations. In any instance, your exhibits will be disqualified if the correct number of specimens is not entered.

### Premiums

A	\$7.00	\$6.00	\$4.00	\$3.00	\$2.00
---	--------	--------	--------	--------	--------

B	\$20.00	\$15.00	\$10.00	\$7.00	\$5.00
C	\$15.00	\$12.00	\$10.00	\$7.00	\$5.00
D	\$ 7.00	\$6.00	\$4.00	\$3.00	\$2.00

## SECTION 1

Premium Class A

Beans - dry shelled  
(1 pint)

1. Horticulture
2. Pea or Navy

Beans – Horticultural  
(10 pods)

3. Bush types
4. Pole types

Beans - Lima  
(10 pods)

5. Large seeded
6. Pole lima

Beans - Snap, Bush Types  
(10 pods)

7. Flat green pods
8. Flat yellow pods
9. Round green pods
10. Round yellow pods
11. Round purple

Beets

3 specimens (tops removed to 1 inch)

12. Globe Golden
13. Globe Purple
14. Half long
15. Broccoli - large head
16. Brussel Sprouts 10 specimens

Cabbage

1 head

17. Flat
18. Pointed
19. Red
20. Round
21. Savoy

Carrots

3 specimens – green tops cut to 1 inch

22. Half long Stump root

23. Pointed – under 5 inches

24. Pointed – over 5 inches

25. Color other than orange (may be mixed or all same color)

Cauliflower

1 head

26. Purple

27. White

28. Yellow

Celery

1 plant in soil

29. Green type (Fordhook Pascal)

Corn (sweet)

3 ears, husks on

30. White hybrids

31. Yellow hybrids

32. Other types

33. Bi-color

Cucumbers

34. Pickling (under 3") 5 specimens

35. Pickles (3" to 5") 3 specimens

36. Slicing (over 5") 3 specimens

37. Burpless (English type) 1 specimen

Eggplant

One specimen

38. Dark purple

39. Light purple or pink

40. White

41. Endive - 1 plant in soil

42. Fennel – 1 plant in soil

Garlic

43. Standard – 1 bulb

44. Elephant – 1 bulb

45. Braided – 5 bulbs minimum. Ready to hang for drying.

46. Red – 1 bulb - standard

47. Garlic Scapes – 5 specimens

48. Horseradish - 3 root 1" min dia.

49. Kale - 1 plant in soil
- Kohlrabi  
1 specimen  
50. Green  
51. Purple
52. Leeks – 3 specimens
- Lettuce  
1 plant in soil  
53. Head types  
54. Leaf types
55. Muskmelon (Cantaloupes) 1 specimen
- Onion (Bulbs)  
3 specimens—do not peel  
56. Red Flat  
57. Red Globe  
58. White Flat  
59. White Globe  
60. Yellow Flat  
61. Yellow Globe  
62. Torpedo shaped
63. Green Onion - 5 specimens-Tops trimmed to 5 inches
64. White Pearl Onion – 5 specimens
65. Onion (Sets) 1 pint, ready for storage
66. Braided Onions - 5 bulbs minimum, any variety, ready to hang for drying
67. Parsnip - 3 specimens topped
- Peas  
68. Pods 10 specimens  
69. Shelled (1/2 pint)  
70. Snow peas – 10 pods  
71. Sugar snaps – 10 specimens
- Peppers  
3 specimens  
72. Cayenne  
73. Habanera  
74. Jalapeno
75. Hungarian Hot Wax  
76. Round cherry  
77. Other
- Peppers (Sweet-Bell or Bullnose) 3 specimens  
78. Green  
79. Purple  
80. Red  
81. Yellow
- Peppers (Sweet Banana or Bullhorn Type) 3 specimens  
82. Green  
83. Red  
84. Yellow
- Potatoes  
3 tubers  
Judges Choice award \$20 for potatoes in memory of Allen Benedict given by Kathy & Dennis Benedict  
85. Blue Types  
86. Fingerling Types  
87. Purple Types  
88. Ruel Red Types  
89. Russet Types  
90. White Types  
91. Yellow (Gold) Types
92. Potatoes - Sweet - 3 specimens
- Potatoes – Creamers – 5 specimens under 1½”  
93. Red  
94. White
- Pumpkins  
1 specimen  
95. Field Type  
96. Small sugar (pie type)  
97. Largest - specify weight
- Radishes  
3 specimens  
98. Icicle Type  
99. Round Type  
100. Radish seed pods – 5 specimens  
101. Rhubarb –3 stalks tied together  
102. Rutabagas - 1 specimen topped

Squash

Summer Types - 1 specimen

- 103. Crookneck
- 104. Scallop
- 105. Straightneck
- 106. Round

Hubbard Squash

1 specimen

- 107. Green
- 108. Blue
- 109. Orange

Zucchini

- 110. Under 12"
- 111. Over 12"

112. Yellow Zucchini – any length

113. Italian Zucchini – any length

Squash

Winter Types - Large

1 specimen

- 114. Acorn - Type
- 115. Buttercup Type
- 116. Butternut Type
- 117. Hubbard
- 118. Spaghetti
- 119. Honey Nut 1 Specimen
- 120. Largest winter squash, specify weight

121. Swiss Chard - 1 plant in soil

Tomatoes (large fruited)

3 specimens

- 122. Green
- 123. Paste (Italian)
- 124. Red
- 125. Yellow
- 126. Any other color

Tomatoes - (small fruited) 5 specimens

- 127. Red Cherry
- 128. Green Cherry
- 129. Yellow Cherry
- 130. Pear shaped
- 131. Oval shaped

Tomato cluster

- 132. Large fruited (minimum 5 tomatoes)
- 133. Small fruited (minimum 10 tomatoes)
- 134. Tomatillo (husk tomatoes) 5 specimens

135. Turnips - 1 specimen

136. Watermelons - 1 specimen

Premium

B

**137. Patriotic Victory Garden Basket**

**5 or more kinds of vegetables.**

**Attractively displayed.**

**To celebrate the 250<sup>th</sup> birthday of America the basket should include**

**red, white, blue colors.**



138. Home Garden, 10 or more kinds of vegetables, with a minimum of 3 specimens of each attractively displayed.

Premium

C

139. Market Basket, 5 or more kinds of vegetables attractively displayed

140. Kitchen Basket - A Basket (or other appropriate container) containing a recipe with at least 2 vegetables, herbs or fruits that are part of the recipe displayed along with other non-perishable food items from the recipe. (Example: Grandma's spaghetti sauce recipe. Basket contains recipe, tomatoes, garlic, onions, peppers, herbs, and olive oil....)

141. Produce Basket -An attractively displayed basket containing many varieties of **one kind** of vegetable. (Example: a tomato basket can contain different varieties of tomatoes.)

142. I Grew It Myself! Age 7 years and under. Display basket done by the child to include the vegetables they helped grow and a photo of the child gardening.

143. I Grew It Myself! Age 8 to 12 years. A display basket done by the child to include the vegetables they helped grow and a photo of the child gardening.

144. I Grew It Myself! Age 13 to 16 years. A display basket done by the teen to include the vegetables they helped grow and a photo of the teen gardening.

Premium D  
Gourds

145. Mixed - 5 specimens  
146. One variety - 5 specimens  
147. Collection - 6 or more kinds attractively displayed,

Premium A  
Herbs

148. Dill - 1 stalk, (include roots without soil)  
149. Mint (3 stems in water)  
150. Parsley (3 stems in water)  
151. Sage (3 stems in water)  
152. Oregano (3 stems in water)  
153. Basil (3 stems in water)  
154. Purple Basil (3 stems in water)  
155. Thyme (3 stems in water)  
156. Tarragon (3 stems in water)  
157. Chives (cluster planted in soil)  
158. Any other herb (3 stems in water)

159. Watercress - 1 stem in water

160. Vegetable Freaks  
161. Any other entry in Dept. 13 and 14 worthy of exhibition not already listed

Any Vegetable Dress Up Contest - Ages 19 and over

162. Most Original  
163. Best Sports Theme  
164. Best Famous Person



### 165. Best Patriotic Theme

Any Vegetable Dress Up Contest - Ages 13 to 19 as of Jan 1, of current year

166. Most Original  
167. Best Sports Theme  
168. Best Famous Person



### 169. Best Patriotic Theme

Any Vegetable Dress Up – Preteen Ages 12 & under as of Jan 1, of current year



### 170. Best Patriotic Theme

171. Best Sports Theme  
172. Prettiest  
173. Most Creative Animal

174. **LINDA STEELE MEMORIAL AWARD**  
Judges Choice - \$25 will be awarded for the best dress-up vegetable.

## DEPARTMENT 14 FRUITS AND NUTS

### Co-Chairpersons

Sandy Benedict (814)563-3489  
Karen Blausner (814)706-7876

Exhibits Received – Sun. 1-7 PM  
Entries in Place – Sun. 7 PM  
Event Judged – Mon. 9 AM  
Entries Released – Sun. 11 AM-2 PM  
Pre-Entry-Compulsory – due by August 4  
One entry per class

**DUE TO STATE REGULATIONS – NO EARLY  
REMOVAL OF ENTRIES.**

**PRE-ENTER BY PROPER CLASS AND  
DESCRIPTION.**

NOTE: If there is a question that a certain item will be read or not at fair time, pre-enter anyway. Exhibits not removed during the stipulated removal time allotted by the Fair are the responsibility of the owner. The Fair cannot assure the wellbeing of exhibits. Exhibits remaining after the allotted removal time will be considered abandoned and discarded.

NOTE: ENTRIES ARE LIMITED TO ONE PER CLASS PER EXHIBITOR.

**Rules and Regulations**  
**PREMIUM CHECKS WILL BE VOIDED 90**  
**DAYS AFTER THEY ARE PRINTED**

No entry may be removed before 11 AM – 2 PM on Sunday after fair. No exceptions.

1. In selecting fruit for exhibition, choose specimens that would bring the highest market price. Do not select the largest. Select medium size. In plate displays, select specimens as nearly alike as possible.

2. The following is to be used as a basis for the judging of all exhibits:

- Form (natural shape of variety)
- Size (medium for variety)
- Color
- Uniformity
- Freedom from blemish

3. Each exhibitor must designate the particular premium for which he is competing in special classes and see that the packages are properly tagged. Single specimens may not be considered or shown in variety classes.

4. Premiums will be awarded only when the exhibit complies with the standard, is meritorious, and properly named.

Premiums

A	\$6.00	\$5.00	\$4.00	\$3.00	\$2.00
B	\$12.00	\$10.00	\$8.00	\$6.00	\$5.00
C	\$7.50	\$5.00	\$3.00	\$2.50	\$2.00

**SECTION 1**  
**FRUITS**

Premium A

Class

Apples – plate of 3, any named variety

1. Yellow transparent
2. Cortland/McIntosh
3. Winter Varieties

4. Any Other

Premium C

5. Peaches – plate of 3, any named variety
6. Pears – plate of 3, any named variety
7. Pears Winter Variety – plate of 3

Premium

8. Plums – plate of 3, any named variety
9. Quinces – plate of 3, any named variety
10. Persimmons and Paw Paws – plate of 3, any named variety

Premium B

11. Fruit Display – fancy basket of assorted native fruit, any kind

Berries – single plate, 1 pint

12. Blueberries
13. Currant
14. Red Raspberries
15. Strawberries
16. Blackberries
17. Others

Berries Fruit bearing cane (one cane in container)

18. Blackberry
19. Blueberry
20. Currant
21. Elderberry (one stem)
22. Gooseberry

Native Wild Berries – single plate, 1 pint

23. Bittersweet
24. Witch Hazel
25. Blackberries
26. Any other

27. Grapes – 3 bunches

\$20 Judge's Choice Award for best Fruit in memory of Bernice Close.

**SECTION 2**  
**EDIBLE NUTS**

All nuts must have been grown in the fair's surrounding community within the past year. Ten specimens of each variety should be entered.

# DEPARTMENT 15

## HOME

### PRODUCED

### PRODUCTS

For Youth under 20 see Department 11

#### Co-Chairpersons

Rob Chase (814) 730-5851  
Lauren Chase (814) 730-1419

Exhibits Received – Sun. 7 PM

Entries in Place – Sun. 7 PM

Event Judged – Mon. 9 AM

Entries Released – Sun. 11 AM-2 PM

Pre-Entry-Compulsory – due by August 4

Due to state regulations – no early removal of entries.

NOTE: If there is a question that a certain item will be ready or not at fair time, pre-enter anyway. Exhibits not removed during the stipulated removal time allotted by the fair are the responsibility of the owner. The fair cannot assure the wellbeing of exhibits. Exhibits remaining after the allotted removal time will be considered abandoned and discarded.

ENTRIES ARE LIMITED TO ONE ENTRY PER CLASS PER EXHIBITOR

PRE-ENTER BY PROPER CLASS AND DESCRIPTION

#### Rules and Regulations

**PREMIUM CHECKS WILL BE VOIDED 90 DAYS AFTER THEY ARE PRINTED**

1. All products must have been made by the exhibitor. Premiums will not be paid for commercial products. **No store-bought mixes.**

2. All cakes, pies & breads except grand prize winners may be picked up on Tuesday ONLY leaving a quarter portion for display otherwise the

- Premium Class A
- American Black Walnuts
1. Dry
  2. Green
- English Walnuts
3. Dry
  4. Green
- Butternuts, any variety
5. Dry
  6. Green
7. Hazelnuts
8. Heratnuts
- Native American Chestnuts
9. Dry
  10. Green
- Chinese Chestnuts
11. Dry
  12. Green
- Any Other Hickories
13. Dry
  14. Green
- Shag Bark Hickories
15. Dry
  16. Green
- Bitternut Hickories
17. Dry
  18. Green
  19. Any other named nuts not listed
  20. Any of the above – ½ pound of kernels
- \$20 Judge's Choice Award for best Edible Nuts in memory of Dave Close.



Department 22 Major Contests. The Special Baking Contests will be entered, judged, and displayed in the back of the Red Domestic Building (near sewing department). Please do not take the entry for the Blue-Ribbon Apple Pie Contest to the baked goods department.

- 42. Apple
- 43. Berry



**44. Cherry – In honor of George Washington to celebrate America 250.**



- 45. Peach
- 46. Other

Best of Show Pie Award                  Ribbon  
 1<sup>st</sup> place winners are automatically entered in this category.

Candy – ¼ pound must be shown displayed on a disposable plate in a plastic bag.

- Class
- 47. Chocolate covered
  - 48. Chocolate fudge
  - 49. Divinity fudge
  - 50. Fondant
  - 51. Light Fudge
  - 52. Sea Foam
  - 53. Peanut Brittle
  - 54. Granola Candy
  - 55. Molded Chocolates
  - 56. Chocolate with fruit
  - 57. Chocolate with nuts
  - 58. Other Fudge

The following definitions should be followed when entering cookies in the various classes: **DROPPED** – dough dropped by spoonful onto cookie sheet. **BAR** – dough spread into baking pan and cut when cool. **MOLDED** – dough rolled into a ball; may be pressed with glass or fork. **ROLLED** – dough rolled with rolling pin and cut into shapes. **PRESSED** – dough formed into shaped with a mechanical cookie press. **FILLED** – any cookie with a filling. **ICEBOX** – dough wrapped in waxed paper; chilled, sliced, and baked.

Cookies – 4 displayed on a disposable plate in a plastic bag.

- Class
- 59. Brownies, chocolate
  - 60. Other bar cookies
  - 61. Filled
  - 62. Pressed
  - 63. Rolled or cut out
  - 64. Sliced or ice box
  - 65. Peanut butter – molded
  - 66. Other molded
  - 67. Any chocolate chip
  - 68. Dropped cookies
  - 69. Decorated Cookie – Judged on decoration only may be one 10” or 4 small cookies
  - 70. No Bake Chocolate
  - 71. No Bake Peanut Butter
  - 72. No Bake – Other
  - 73. Gluten free cookies

Miscellaneous

- Class
- 74. Butter
  - 75. Flavored Butter
  - 76. Noodles
  - 77. Potato Chips
  - 78. Lard
  - 79. Mincemeat
  - 80. Other (Attach recipe to entry – ingredients must be listed)
  - 81. Baked Item – Any item baked by a resident of a nursing home, rest home or group home

For the Homemade Chocolate Cake Contest and the Angel Food Cake Contest see Department 22 Major

Contests. The Special Baking Contests will be entered, judged and displayed in the back of the Red Domestic Building (near sewing department). Please do not take the entries for Homemade Chocolate Cake Contest & Angel Food Cake Contest to the baked goods department.

## SECTION 2

SPECIAL CATEGORY: **AMERICA 250**



The goal is to depict the theme and must be a decorated cupcake, cake or cookie(s). All **America 250** entries will be displayed together and not in the departments they were entered in. For questions call Laura at (814) 730-8336.

### 1. America 250

## SECTION 3 CANNED OR DRIED PRODUCTS

1. Use only standard clear glass canning jars with lid and ring.
2. Entry of fancy packs of fruits is discouraged since such packs require extra time which definitely endangers the keeping qualities. Judges will not consider fancy packs as increasing the standards of fruit exhibits.
3. The judges are privileged to open and sample canned goods if treatment appears necessary in making a decision.
4. Canned foods are judged on the following:
  - A. The color of the freshly cooked product; even color
  - B. Clearness – clear liquid, free from bubbles.
  - C. Texture – no blemishes; firm enough to

hold shape.

D. Attractively arranged with best use of space; uniform size pieces; jar full according to products.

E. Container – suitable size, perfectly sealed and clean

***All entries must be grown,  
produced, or made since the last  
fair***

Premium B  
Canned Fruits

Class

1. Apples
2. Applesauce
3. Apricots
4. Blackberries
5. Blueberries or Huckleberries
6. Cherries, dark with pits
7. Cherries, red, sour pitted
8. Cherries, red, with pits
9. Cherries, white with pits
10. Currant
11. Elderberries
12. Grapes
13. Peaches
14. Pars
15. Plums
16. Raspberries
17. Rhubarb
18. Other

Pie Fillings

19. Apple
20. Blueberry
21. Other

Premium A  
Class

22. Best Display of 3 different canned fruits in 3 containers

Canned Vegetables

Premium B  
Class

23. Asparagus
24. Beans, green
25. Beans, lima

- 26. Beans, yellow
- 27. Beet tops
- 28. Beets
- 29. Carrots
- 30. Cauliflower
- 31. Corn
- 32. Mixed Vegetables
- 33. Peas
- 34. Pumpkin
- 35. Sauerkraut
- 36. Spinach
- 37. Succotash
- 38. Swiss Chard
- 39. Tomatoes
- 40. Vegetable Soup
- 41. Peppers canned in Tomato sauce
- 42. Salsa
- 43. Other

Premium A  
 44. Best Display of 3 different canned vegetables in 3 containers

Canned Meats

- Premium B
- 45. Beef
  - 46. Chicken
  - 47. Pork
  - 48. Sausage
  - 49. Spare Ribs
  - 50. Other
  - 51. Venison
  - 52. Baked Meats (examples: meatballs, meatloaf, etc.)

- Meal in a Jar
- 53. Meal in a Jar
  - 54. Dessert in a Jar
  - 55. Lumped Eggs in a Jar

A  
 56. Best Display of Canned Meats – 3 containers of different meats

- B  
 Pickled Items
- 57. Beans
  - 58. Beets
  - 59. Cauliflower

- 60. Bread and butter – pickles-cucumber
- 61. Dill
- 62. Sweet – pickles-cucumbers
- 63. Onions
- 64. Peppers
- 65. Piccalilli
- 66. Other
- 67. Mixed

Relishes

A variety of vegetables that are chopped or coarsely ground and simmered in a special vinegar liquid

- 68. Corn
- 69. Pepper
- 70. Miscellaneous

Sauces

Catsups and sauces are made of either fruits or vegetables. They are highly seasoned with pepper and spices and should be a thick liquid. Catsup is strained, sauce is not strained.

- 71. Catsup
- 72. Chili sauce
- 73. Spaghetti sauce
- 74. Miscellaneous
- 75. Pizza sauce
- 76. Mustard

Spiced Fruits

- 77. Apples
- 78. Peaches
- 79. Pears
- 80. Watermelon
- 81. Green tomato mincemeat
- 82. Other

Spiced Vegetables

- 83. Carrots
- 84. Cauliflower
- 85. Corn
- 86. Mixed Vegetables
- 87. Other

Dried Fruits and Vegetables

To be judged on quality and general appearance.

- 88. Fruits
- 89. Vegetables
- 90. Herbs

## Candied Fruits & Vegetables

91. Fruits
92. Vegetables

## Juices

To be judged on flavor, color and clarity

93. Apple
94. Grape
95. Tomato
96. Other

## Vinegars

97. Cider
98. Other

## Ice Cream Topping

99. Fruit
100. Other

## Best of Show Canned Goods Ribbon

1<sup>st</sup> place winners are automatically entered in this category

# SECTION 4 BUTTERS, HONEY SPREADS, JAMS, JELLIES, MARMALADES, AND PRESERVE

NOTE: Use only standard canning jars. No Paraffin will be allowed on jams and jellies. Only two-piece lids and rings may be used.

*All entries must be grown,  
produced, or made since the last  
fair*

## Premium

B

### Butters

Fruit butters are pureed fruits cooked with sugar to a smooth glossy spread.

### Class

1. Apple
2. Apricot
3. Cherry
4. Grape
5. Peach
6. Pear
7. Plum
8. Any other
9. Honey Spreads

## Jams

Jam is a form of preserve in which the fruit is diced or mashed and cooked with sugar to a good spreading consistency.

10. Blackberry
11. Blueberry
12. Cherry
13. Currant
14. Elderberry
15. Peach
16. Plum
17. Raspberry, black
18. Raspberry, red
19. Rhubarb
20. Strawberry
21. Any other

## Jellies

Jellies are made from the strained juice of fruit cooked with sugar to the jellying stage.

22. Apple
23. Blackberry
24. Cherry
25. Crabapple
26. Elderberry
27. Gooseberry
28. Currant
29. Grape
30. Huckleberry
31. Peach
32. Plum
33. Quince
34. Raspberry, black
35. Raspberry, red

## Flower Jellies

36. Dandelion
37. Herb
38. Honeysuckle

# DEPARTMENT 17

## FLORAL

### EXHIBITS

#### Chairperson

Rachel Fletcher (814) 730-5215

Exhibits Received – Sun, 1-7 PM

Entries in Place – Sun, 7 PM

Event Judged – Mon, 9 AM

Entries Released – Sun, 11 AM-2 PM

Pre-Entry-Compulsory – due by August 4

Due to state regulations – no early removal of entries.

NOTE: If there is a question whether a certain item will be ready at fair time, pre-enter anyway. The Fair is not responsible for exhibits which are not removed during the stipulated time frame or the wellbeing of the exhibits. Exhibits remaining after the allotted removal time will be considered abandoned and discarded.

**PRE-ENTER BY PROPER CLASS AND DESCRIPTION. EXHIBITS MUST BE PROPERLY NAMED AND ARE LIMITED TO ONE ENTRY PER CLASS PER EXHIBITOR.**

#### Rules and Regulations

**PREMIUM CHECKS WILL BE VOIDED 90 DAYS AFTER THEY ARE PRINTED**

No entry may be removed before 11AM on Sunday, August 11. No exceptions.

1. All specimens must be grown by the exhibitor AND MUST BE NAMED.
2. House plants must be in possession of the owners and growing in the container for two months.
3. Dish gardens must have been grown together by exhibitors at least six weeks.
4. **CLEAN** baskets, hangers and containers must be supplied by the exhibitors. Pots are not to exceed 10 inches. Plant shine is not permitted.
5. Only one variety of plant per pot except in collection class.

39. Lavender

40. Any other

Premium A

41. Display of Jelly – 3 varieties of different jellies

Premium B

Marmalades

Marmalades is a variety of jam in which the juice and rind of citrus fruits are used.

42. Grape

43. Orange

44. Peach

45. Pear

46. Pineapple

47. Plum

48. Any other

Preserves

Preserves are whole or sectioned fruits cooked in a clear syrup until tender and plump.

49. Apricot

50. Blueberry

51. Cherry

52. Peach

53. Pear

54. Strawberry

55. Pineapple

56. Plum

57. Quince

58. Any other

59. Conserves – Conserves are a blend of several fruits similar to a jam, but usually containing nuts or raisins or both.

Premium A

60. Display of Jams – 3 varieties of different jams



## Succulents

### Thornless Only

6. Jade
7. Aloe
8. Any other thornless succulent, must be named

### Cactus

9. Christmas
10. Other

### Dish Garden

3 or more DIFFERENT PLANTS in a low container. Must be named.

Dish Gardens: Containers (including foliage) MAY NOT exceed: 12 inches width x 12 inches length x 10 inches in height

11. All Foliage
12. All Succulent (Thornless Only)
13. Foliage/Succulent Combination
  
14. Any other non-hanging, foliage plant, must be named

### Foliage Hanging Basket

3 FEET MAXIMUM FROM TOP OF POT

15. Spider, green or variegated
16. Ivy – Any Kind
17. Philodendron or Pothos
18. Wandering Jew
19. Any other foliage hanging basket, must be named

## SECTION 3 ANNUALS

NOTE: Refer to Department 17 for General Rules

### Premium Class

(1-16 Any Color)

1. Ageratum, 1 spray
2. Bachelor Buttons, 3 blooms
3. Cleome, one bloom

### Geranium, 1 bloom

4. Red
5. White
6. Pink

### 7. Other

8. Pansy, 3 stems
9. Strawflowers, 3 stems
10. Sweet Peas, 6 stems
11. Verbena, 3 blooms

### Celosia

12. Plume, 1 stem

### Cosmos

13. Single, 1 stem
14. Double 1 stem

### Dahlias

1 Bloom with leaves

15. Cactus
  16. Pompom
  17. Any other dahlia, red
  18. Any other dahlia, yellow
  19. Any other dahlia, pink
  20. Any other dahlia, purple or lavender
  21. Any other dahlia, white
  22. Any other dahlia, orange, peach, salmon
  23. Any other dahlia, variegated
  24. Any other dahlia, any color
- Janice Reddick Best in Show Dahlia – See Department 22 for more information

### Gladiolus

1 large

25. Red
26. Yellow
27. Pink
28. Lavender or Purple
29. White
30. Orange, Peach, Salmon
31. Any other color, large
32. Color assortment of large Gladiolus, 6 spikes

### Marigolds

Small Single (1-2 inches) 3 blooms

33. Yellow
34. Orange
35. Multi-color

Small Double (1-2 inches) 3 blooms

36. Yellow
37. Orange

38. Multi-color

Marigold, Large, 3 blooms

39. Yellow

40. Orange

Nasturtium

41. Single, 1 stem

Petunia

Any color 3 blooms

42. Single

43. Double

Snapdragons

3 stems any color

44. Standard

45. Carpet snapdragons

Zinnias

1 bloom any color

46. Cactus, any size

47. Pompom, any size

48. Any other Zinnia, any size

Sunflowers

49. 1 Bloom 5" and over

50. 1 Bloom under 5"

51. 3 Sunflowers any color/size

52. Any other annual, 1 bloom, must be named

## SECTION 4 PERENNIALS

NOTE: Refer to Department 17 for General Rules

Premium

A

Class

1. Calendula, 1 stem

2. Coneflower, 1 stem

3. Dianthus, 1 bloom

4. Fever few, 1 spray

5. Liatris, 1 stem

6. Rudbeckia, 3 blooms

7. Shasta Daisy, 3 stems

8. Yarrow, 1 stem

9. Hollyhocks

10. Chrysanthemums 1 spray, any color/kind

Hydrangeas

1 stem

11. Purple/Lavender

12. Blue

13. Pink

14. White

Lilies

1 stalk NO DAY LILIES, remove all anthers

15. Yellow

16. Pink

17. Orange

18. White

19. Stargazer (special category)

20. Any other color Lily

Phlox

1 stem

21. Purple/Lavender

22. Pink

23. White

24. Any other color Phlox

Roses

Hybrid Tea, 1 stem

25. Orange

26. Pink

27. Red

28. White

29. Yellow

30. Any other Rose, 1 stem identify type (all colors)

31. Any other perennial, 1 spray, or 1 stem, must be named (no day lilies)

## SECTION 5 ARTISTIC ARRANGEMENTS

Rules and Regulations

**PREMIUM CHECKS WILL BE VOIDED 90  
DAYS AFTER THEY ARE PRINTED**

1. All fresh flowers permitted, but fresh plant materials may not be treated or painted.
2. No artificial flowers or foliage; fresh vegetables permitted only when specified.
3. Dried materials may be treated or colored.
4. Accessories permitted in all classes.
5. Backgrounds, bases, and underlay may be used.
6. Arrangement must fit within the size of triangular niche space provided.  
TRIANGLE NICHE DIMENSIONS 18" high X 20" deep and 28" wide.
7. The committee reserves the right to move the arrangements.

Premium B  
CLASS – DESCRIPTION (**Colors & Flowers of choice, unless otherwise specified**)

1. Gateway to Freedom (dried flowers only)
2. Good till the Last Drop (arrangement in/with coffee mug)
3. Let Me Call You Sweetheart (roses & greens)
4. Weed Arrangement (all weeds live & dead)
5. National Taco Day (red, yellow, orange & green)
6. Nuts About the Fair (arrangement with tree nut)



### 7. Right to Vote (red, white, blue)

To celebrate the 250<sup>th</sup> birthday of America, Right to Vote must be patriotic in red, white, blue colors.

**SPECIAL CATEGORY: AMERICA 250**



The goal is to depict the theme and must be an Artistic Arrangement. All **America 250** entries will be displayed together and not in the departments they were entered in. For questions call Laura at

(814) 730-8336.

## 8. America 250

# SECTION 7 GARDEN CLUBS MASTER GARDENERS, & ANY OTHER ORGANIZED GARDENING GROUP

**Rules and Regulations**  
**PREMIUM CHECKS WILL BE VOIDED 90  
DAYS AFTER THEY ARE PRINTED**

- Premium C
1. All fresh flowers permitted, but fresh plant materials may not be treated or painted.
  2. No artificial flowers or foliage, fresh vegetables permitted.
  3. Dried materials may be treated or colored.
  4. Backgrounds, bases, and underlay may be used.
  5. Arrangements must conform to niche size: 32" high x 24" wide and 16" deep.
  6. The committee reserves the right to move the arrangements.

CLASS – DESCRIPTION  
1. Good Till the Last Drop (arrangement in/with coffee mug)

# SECTION 8 YOUTH ARRANGEMENTS

**Rules and Regulations**  
**PREMIUM CHECKS WILL BE VOIDED 90  
DAYS AFTER THEY ARE PRINTED**

1. Arrangements must be made by the registered youth and MAY NOT EXCEED 10" in any direction.
2. Only one entry allowed per youth, per Class.
3. Garden flowers, wildflowers, and fresh foliage only. Plant material may not be treated or painted.
4. The committee reserves the right to

move the arrangements.

Premium A  
CLASS – DESCRIPTION

**Kindergarten through 2<sup>nd</sup> grade completed**

1. Farmer in the Fair (arrangement with 1 veggie of choice)



**2. Right to Vote (red, white, blue)**

To celebrate the 250<sup>th</sup> birthday of America, Right to Vote must be patriotic in red, white, blue colors.

**Third Grade through Fourth Grade completed**

3. Farmer in the Fair (arrangement with 1 veggie of choice)



**4. Right to Vote (red, white, blue)**

To celebrate the 250<sup>th</sup> birthday of America, Right to Vote must be patriotic in red, white, blue colors.

**Fifth Grade through Sixth Grade completed**

5. Farmer in the Fair (arrangement with 1 veggie of choice)



**6. Right to Vote (red, white, blue)**

To celebrate the 250<sup>th</sup> birthday of America, Right to Vote must be patriotic in red, white, blue colors.

**Seventh Grade through Twelfth Grade Completed**

7. Farmer in the Fair (arrangement with 1 veggie of choice)



**8. Right to Vote (red, white, blue)**

To celebrate the 250<sup>th</sup> birthday of America, Right to Vote must be patriotic in red, white, blue colors.



# DEPARTMENT 18 NEEDLEWORK

**Chairperson**

Barbara Derr (814) 563-7403

For Youth ages under 20 see Department 11

Exhibits Received – Sun. 1-8 PM

Entries in Place – Sun. 7 PM

Event Judged – Mon. 9 AM

Entries Released – Sun. 11AM-2 PM

Pre-Entry Compulsory – due by August 4

One entry per class

Due to state regulations – no early removal of entries.

NOTE: If there is a question that a certain item will be ready or not at fair time, pre-enter anyway. Exhibits not removed during the stipulated removal time allotted by the Fair are the responsibility of the owner. The Fair cannot assure the wellbeing of exhibits. Exhibits remaining after the allotted removal time will be considered abandoned and discarded.

PRE-ENTER BY PROPER CLASS AND DESCRIPTION.

**Rules and Regulations**

**PREMIUM CHECKS WILL BE VOIDED 90 DAYS AFTER THEY ARE PRINTED**

No entry may be removed before 11AM on Sunday after fair. No exceptions.

1. Junior Division – See Dept 11, Section 1 for youth under 19 years. Senior Division – All other entries.

2. No article can compete as more than one entry, that is, an article can be judged but once.

3. All clothing must be laundered, ironed and on hangers.
4. Each exhibit to be judged on workmanship, worth of article, appropriateness of material and design.
5. Basis for judging household and Needlework exhibits:
  - A. Plain Sewing – Lingerie or aprons to be judged on:
    1. Worth of Article
    2. Materials and trimmings, appropriateness, quality.
    3. Workmanship – method of construction, choice, and execution of stitches.
  - B. Dressmaking – simple house dress, shirtwaist, skirt, simple school dress for girl to be judged on:
    1. Material – its appropriateness, quality, color and design
    2. Design – simplicity of line, harmony of color, appropriateness
    3. Workmanship – method of construction, choice, and execution of stitches.

## SECTION 1 CLOTHING

For Youth under 21 years see Department 11

**PREMIUM CHECKS WILL BE VOIDED 90  
DAYS AFTER THEY ARE PRINTED**

1. Each exhibit to consist of one garment, unless otherwise designated.
2. All articles of clothing must have been made since the close of last year's fair by the exhibitor.
3. Only one entry per exhibitor in each class.

Premium

A	\$6.50	\$5.50	\$4.50	\$3.50	\$2.50
B	\$10.00	\$9.00	\$8.00	\$7.00	\$6.00
C	\$18.00	\$17.00	\$16.00	\$15.00	\$13.00

Premium

A

Class

1. Renovated or remodeled clothing
2. Half apron
3. Kitchen apron
4. Hats
5. Costumes

6. Any Other Garment

Premium

B

7. Pants
8. Playsuit/Jumpsuit
9. Jumper or Sleeveless Dress
10. Dress with Sleeves
11. Coat or Jacket

### 12. Shirt or Blouse



To celebrate the 250<sup>th</sup> birthday of America, shirt or blouse must be patriotic in red, white, blue colors.

13. Skirt
14. Vest
15. Pajamas/Nightgown

16. Best of Show

Ribbon

Premium

C

17. Special Occasion – Street Length
18. Special Occasion – Floor Length
19. Wedding Gown

20. Best of Show

Ribbon

To promote the art of home sewing, special awards will be given when available. They will be presented to the BEST OF SHOW winners and to the blue-ribbon winners.

## SECTION 2 NEEDLEWORK

For Youth ages under 19 see Department 11

**Rules and Regulations**

**PREMIUM CHECKS WILL BE VOIDED 90  
DAYS AFTER THEY ARE PRINTED**

No entry may be removed before 11AM on Sunday, after fair. No exceptions.

1. Each article must be clean, blocked or pressed.
2. All edges must be finished.

3. Only one entry per exhibitor in each category.
4. All articles must have been finished since the close of last year's fair.
5. Basis for judging needlework exhibits:
  - A. Embroider, Knitting and Crocheting.  
Simple designs and edges for trimming to be judged on
    1. Worth of article
    2. Material appropriateness and suitability for use for which it was made.
    3. Design – simplicity and appropriateness
    4. Workmanship
  - B. Quilts
    1. Judged on techniques
    2. Spacing of stitches

#### Premium

A

#### Class

##### Carriage Robes

1. Crocheted
2. Knitted
3. Embroidered
4. Pieced

##### Centerpieces

###### Under 12"

5. Crocheted
6. Knitted
7. Penny Rug-Wool
8. Penny Rug-Felt
9. Machine embroidery
10. Any other

###### Centerpieces, over 12"

11. Crocheted
12. Knitted
13. Penny Rug-Wool
14. Penny Rug-Felt
15. Machine embroidery
16. Any Other

##### Pillows and Pillow Tops

17. Crocheted
18. Embroidered
19. Machine embroidery
20. Needlepoint

21. Novelty
22. Latch Hook
23. Counted Cross Stitch
24. Pieced
25. Ring Bearer Pillow

#### Toys

26. Dolls – Crocheted
27. Dolls – Any Other
28. Doll Clothes – Crocheted
29. Doll Clothes – Sewn
30. Stuffed animals
31. Other

#### Handbags

##### Purse size

32. Felted
33. Not quilted
34. Quilted
35. Machine Embroidery
36. Crocheted
37. Knitted

#### Tote Bags

38. Quilted
39. Not quilted
40. Machine Embroidery
41. Wallet
42. Cosmetic Bag
43. Diaper Bag

#### Needlepoint

##### On plastic canvas

44. Christmas
45. Any Other

#### Christmas Stocking

46. Knitted
47. Crocheted
48. Counted Cross Stitch
49. Machine Embroidered
50. Hand Embroidered
51. Quilted
52. Appliqued

#### Novelty, any useful needlework

53. Kitchen – not a dishcloth
54. Dishcloth
55. Bathroom

- 56. Christmas – not a stocking
- 57. Christmas Tree Skirt
- 58. Novelty Christmas Ornament
- 59. Novelty Halloween Item
- 60. Novelty Easter Item
- 61. Novelty Patriotic Item
- 62. Novelty Thanksgiving Item
- 63. Novelty Valentine’s Item
- 64. Needlework on Sweatshirt
- 65. Machine embroidery
- 66. Accessories
- 67. Any Tatted Item

- 90. Cross stitch
- 91. Outline
- 92. Appliqué – machine
- 93. Appliqué – hand
- 94. Tablecloth, machine embroidered
- 95. Luncheon Cloth, Embroidered hand
- 96. Luncheon Cloth, Embroidered machine
- 97. Table runner, not quilted
- 98. Table runner, quilted
- 99. Table runner, machine embroidered
- 100. Placemat
- 101. Any Napkin

Novelty

- 68. Baby’s Bib
- 69. Crocheted Item
- 70. Knitted item
- 71. Quilted item
- 72. Any Original Design

Embroidered Pillow Cases

- 102. Cross stitch
- 103. Outline
- 104. Appliqué – hand
- 105. Appliqué – machine
- 106. Crocheted Edge
- 107. Machine Embroidery
- 108. Solid Embroidery

PICTURES

ALL PICTURES MUST BE FRAMED AND WIRED, READY TO HANG (73-82)

Embroidery

- 73. Regular embroidery
- 74. Machine embroidery
- 75. Needlepoint

Towels

- 109. Cross Stitch
- 110. Outline
- 111. Machine Embroidery
- 112. Appliqué – hand
- 113. Applique – machine

Counted Cross Stitch

- 76. Floral
- 77. Animal
- 78. Scenic
- 79. Lettering or Saying
- 80. People
- 81. Sampler
- 82. Any Other

Handkerchief

- 114. Crocheted Edge
- 115. Knitted Edge

On Linen

- 83. Counted Cross Stitch
- 84. Sampler

Crocheted – Wearing Apparel

- 116. Child’s Hat
- 117. Adult Hat
- 118. Scarf
- 119. Dress or Suit
- 120. Shawl
- 121. Poncho
- 122. Crocheted Collar
- 123. Shrug
- 124. Any other crocheted wearing apparel

Dresser Scarves

- 85. Embroidered – hand
- 86. Crocheted edge
- 87. Machine Embroidery

Knitted – Wearing Apparel

- 125. Child’s Hat
- 126. Adult Hat
- 127. Scarf
- 128. Dress or Suit

Tablecloths

- 88. Crocheted
- 89. Knitted

- 129. Shawl
- 130. Poncho
- 131. Shrug
- 132. Any other knitted wearing apparel

Mittens or Gloves  
Knitted or Crocheted

- 133. Adult's
- 134. Child's

Socks, Slippers, Booties  
Knitted or Crocheted

- 135. Adult's
- 136. Child's

Child's Sweater – Crocheted

- 137. Cardigan
- 138. Pullover – sleeveless
- 139. Pullover – with sleeves
- 140. Vest

Child's Sweater – Knitted

- 141. Cardigan
- 142. Pullover – sleeveless
- 143. Pullover – with sleeves
- 144. Vest

Women's – Knitted

- 145. Cardigan
- 146. Pullover – sleeveless
- 147. Pullover – with sleeves
- 148. Vest

Men's – Knitted

- 149. Any man's sweater

Women's Sweaters Crocheted

- 150. Pullover – sleeveless
- 151. Pullover – with sleeves
- 152. Vest

153. Cardigan

Sweater, cap and booties set

- 154. Crocheted
- 155. Knitted

Christening Set

- 156. Crocheted
- 157. Knitted

Baby Bunting

- 158. Knitted
- 159. Crocheted

Any Useful Baby Item

- 160. Knitted
- 161. Crocheted
- 162. Any useful item
- 163. Woven – any item

Machine Knitted Item

- 164. Child
- 165. Man
- 166. Woman

Quilted Items

Not bed size

- 167. Clothing
- 168. Carry-all/Backpack/Handbag/Tote
- 169. Any Other Quilted Item

Pieced – Hand quilted by Piecer

- 170. Miniature
- 171. Wall Hangings
- 172. Baby/Lap Robes
- Pieced – Machine Stitched by Piecer
- 173. Miniature
- 174. Wall Hanging
- 175. Baby/Lap Robes

Applique'

- 176. Miniature –hand
- 177. Miniature – machine
- 178. Wall Hangings – hand
- 179. Wall Hangings – machine
- 180. Baby/Lap Robes – hand
- 181. Baby/Lap Robes – machine
- 182. Wool Felt

Paper Pieced

- 183. Miniature
- 184. Wall Hangings
- 185. Baby/Lap Robes

Mixed Techniques

- 186. Miniature
- 187. Wall Hangings
- 188. Baby/Lap Robes
- 189. Any Original Design Item

**190. Any Needlework Item with Eagle and be patriotic.**



To celebrate the 250<sup>th</sup> birthday of America, class must have an Eagle on it and include red, white, blue colors.

## SECTION 3 AFGHANS AND QUILTS

### QUILTING TERMINOLOGY

1. QUILT – an item that is constructed of two layers of cloth, with a filler in between, that is held together by hand or machine quilting.

2. PIECED QUILT – the quilt top is constructed of patches, units, blocks, or other elements joined with seams to make a design.

3. APPLIQUE – pieces of fabric are sewn by hand or machine onto a background fabric.

4. NOVELTY QUILT – a quilt top that is tied or tufted or tacked and uses an assembly or surface treatment that is less traditional. Examples in this category are yo-yo, cathedral window, tied, crazy, biscuit, photo memories, rag quilts, etc.

5. MIXED TECHNIQUE – two or more techniques are combined. Examples are pieced and appliquéd, or hand embroidered, or machine embroidered, or heirloom, or trapunto, or stencil, etc. Whole cloth quilts are also included in this category.

6. PIECER – this is the person that makes the quilt top.

7. ORIGINAL DESIGN – the piecer created the design without following or adapting another person’s pattern.

8. Quilts are judged for the technique in which they are entered.

C

Class

AFGHANS

Crocheted

1. Squares
2. Ripples
3. Striped
4. Novelty

5. Afghan with embroidered design
6. Indian Navaho
7. Solid Color
8. Miscellaneous

Knitted

9. Novelty
10. Aran Isle
11. Net Darning
12. Solid Color
13. Woven
14. Miscellaneous
15. Swedish Weaving



### Patriotic Quilt Contest

**In celebration of America’s 250<sup>th</sup> birthday the Warren County Historical Society and the Warren County Fair is having a patriotic quilt contest.**

**Quilted item preferred size 45”x45” (But all patriotic entries will be accepted). Must only use patriotic colors red, white & blue.**

**See Department 22 Special Contests to enter a Patriotic Quilt**

**Premiums for the Patriotic Quilt are**

**\$250.00 \$100.00 \$75.00 \$50.00 \$25.00**

### QUILTS

I. Pieced

A. Hand

16. Twin/Double

17. Queen/King

B. Machine

18. Twin/Double

19. Queen/King

II. Applique’

A. Hand

20. Twin/Double

- 21. Queen/King
  - B. Machine
- 22. Twin/Double
- 23. Queen/King
- III. Mixed Technique
  - A. Hand
  - 24. Twin/Double
  - 25. Queen/King
    - B. Machine
  - 26. Twin/Double
  - 27. Queen/King
- IV. Quilted
  - A. Hand Quilted
  - 28. Twin/Double
  - 29. Queen/King
    - B. Machine Quilted – Domestic Machine
  - 30. Twin/Double
  - 31. Queen/King
    - C. Machine Quilted – Long Arm – Done by person entering
  - 32. Twin/Double
  - 33. Queen/King
- V. Binding
  - 34. Twin/Double
  - 35. Queen/King
- VI. Novelty Quilts – Any Size
  - 36. Tied
  - 37. Yo-Yo
  - 38. Crazy Quilt
  - 39. Memory or Photo
  - 40. Paper Pieced
  - 41. Biscuit
  - 42. Miniature-Original Design
  - 43. Wall Hanging-Original Design
  - 44. Baby/Lap/Twin- Original Design
  - 45. Double/Queen/King-Original Design
- VII.
  - 46. Any Size Renovated Quilt

## SECTION 4

SPECIAL CATEGORY: **AMERICA 250**



The goal is to depict the theme and must be a an item from Section 1 or Section 2 or Section 3. All **America 250** entries will be displayed together and not in the departments they were entered in. For questions call Laura at (814) 730-8336.

### 1. America 250

## SECTION 5 RUGS

### Premiums

A	\$15.00	\$14.00	\$13.00	\$12.00	\$10.00
B	\$ 5.00	\$ 4.50	\$ 4.00	\$ 3.50	\$ 3.00

### Premium A Class

1. Braided
2. Crocheted
3. Woven
4. Knitted
5. Novelty

### Premium B Latch Hook

6. Under 24" x 30"
7. Over 24" x 30"
8. Wall hanging

# DEPARTMENT 19 ART, PHOTOGRAPHY, CRAFTS

For Youth ages under 20 see Department 11

Exhibits Received – Sun.1 – 7PM  
Entries in Place – Sun. 7PM

Event Judged – Mon. 9AM  
 Entries Released – Sun. 11AM-2PM  
 Pre-Entry Compulsory – due by August 4  
 One entry per class  
 Due to state regulations – no early removal of  
 entries.

***All entries must be grown,  
 produced, or made since the last  
 fair***

NOTE: If there is a question that a certain item will be ready or not at fair time, pre-enter anyway. Exhibits not removed during the stipulated removal time allotted by the Fair are the responsibility of the owner. The Fair cannot assure the well-being of exhibits. Exhibits remaining after the allotted removal time will be considered abandoned and discarded.

**Chairperson**

Brenda Whyte (814) 723-1238

PRE-ENTER BY PROPER CLASS AND DESCRIPTION.

**Rules and Regulations**

**PREMIUM CHECKS WILL BE VOIDED 90 DAYS AFTER THEY ARE PRINTED**

Only one entry per class.

1. The original work in each class must have been done by the exhibitor. (Original means created by the artist – not copied)

2. Judging guidelines:

- A. Composition or design
- B. Workmanship or technique
- C. Form
- D. Suitability
- E. Final presentation

3. PAINTINGS AND DRAWINGS MUST BE MATTED OR FRAMED AND PROPERLY WIRED FOR HANGING. *If artwork is framed and or matted it must be no more than 3” larger than original art work.*

4. PHOTOGRAPHY All Photos must be 8X10 in size only. No matting or framing will be

accepted. Plastic sleeves & hangers will be provided.

5. Woodwork judging will be based on originality, design, surface finish, skill, and execution of final presentation.

6. Pottery and ceramics to be signed and dated.

7. Crafts – Excellent kit work will be accepted.

Preference in judging will be given to creative and original work except hand wrought means completely made by hand.

8. Work must not have been entered in any previous Warren County Fair.

**SECTION 1  
 PAINTINGS &  
 PHOTOGRAPHS**

Premiums A	\$25.00	\$23.00	\$21.00	\$19.00	\$17.00
B	\$20.00	\$19.00	\$18.00	\$17.00	\$15.00

Premium A  
 Class

*If artwork is framed and or matted it must be no more than 3” larger than original art work.*

Painting

- 1. Oil
- 2. Acrylic
- 3. Acrylic Poured Paint
- 4. Watercolor

Drawings

- 5. Pen and Ink
- 6. Charcoal
- 7. Pencil
- 8. Markers
- 9. Pastel
- 10. Colored pencil
- 11. Scratch board
- 12. Mixed Media

**13. Two & Three Dimensional Design**



To celebrate the 250<sup>th</sup> birthday of America, Two & Three Dimensional Design must be patriotic in red, white, blue colors.

- 14. Print
- 15. Collage

- 16. Mosaic
- 17. Calligraphy
- Computer Art
- 18. Black & White
- 19. Color

20. Best of Show Ribbon

For Youth ages 21 and under see Department 11

**NOTE:** All photos must be 8X10 in size only. No matting or framing will be accepted. Plastic sleeves & hangers will be provided. The photo of the 2024 Warren County Fair #41 is 5x7 only, plastic sleeves & hangers will be provided. Photos do not have to be taken in Warren County.

THE SAME PHOTO CAN NOT BE ENTERED IN MORE THAN ONE CATEGORY.

**PROFESSIONAL PHOTOGRAPHERS**

Photographers that get paid for their services enter in Class # 29 & 42 only.

Premium B  
 Class  
 Black & White – NO sepia toning

- 21. People
- 22. Animal
- 23. Place
- 24. Thing
- 25. Motorized Vehicle
- 26. Warren County Waterways
- 27. Food & Drink
- 28. Household Pets
- 29. Professional Photographers Only (may enter one photo)

- Color
- 30. People
- 31. Animal
- 32. Place
- 33. Thing
- 34. Flower
- 35. Motorized Vehicle

**36. Patriotism**



To celebrate the 250<sup>th</sup> birthday of America, Patriotism must be patriotic in red, white, blue colors.

- 37. Warren County Waterways
- 38. Food & Drink
- 39. Household Pets
- 40. Digital Experimental (Color or Black & White)
- 41. 5x7 Photo of the 2024 Warren County Fair
- 42. Professional Photographers Only (may enter one photo)
- 43. Photography/Best of Show Ribbon

**SECTION 2**

SPECIAL CATEGORY: **AMERICA 250**



The goal is to depict the theme and must be a painting/drawing from Section 1. All **America 250** entries will be displayed together and not in the departments they were entered in. For questions call Laura at (814) 730-8336.

**1. America 250**

**SECTION 3  
 HANDCRAFTS**

**Chairperson**

Helen Chambers (814) 563-7879  
 Deanne Hendrickson (814) 563-3143

**PREMIUM CHECKS WILL BE VOIDED 90 DAYS AFTER THEY ARE PRINTED**

No entry may be removed before 11AM on Sunday, after fair. No exceptions.

*Only one entry per class.*

## Premiums

A	\$ 5.00	\$ 4.00	\$ 3.00	\$ 2.50	\$ 2.00
B	\$10.00	\$ 9.00	\$ 8.00	\$ 7.00	\$ 6.00
C	\$ 4.00	\$ 3.50	\$ 3.00	\$ 2.50	\$ 2.00
D	\$15.00	\$14.00	\$13.00	\$12.00	\$11.00

Premium Class A

## Decorative Scrapbook

1. Book
2. Page

## Rubber Stamp Art

3. Card
4. Gift Bag
5. Other

## Holiday Craft

6. Tree ornaments
7. Wreath
8. Wall or door mounted decorations
9. Other

## Dolls

10. Creative, Traditional

## Painting

### Done on China

11. Plate, Vase, Other

## Painting

### Done on

12. Wood
13. Fabric
14. Slate
15. Metal
16. Other

## Ceramics

### Signed & dated

17. Glazed
18. Stained
19. Chalk
20. Other

## Sculpture

No pre-made or bought molds

21. Clay

22. Plaster

23. Other

## Jewelry

24. Necklace

25. Bracelet

26. Earrings

27. Ring

28. Other

## Creative Crafts

29. Duct Tape Art

30. Macramé

31. Tole painting

32. Centerpiece

33. Using natural plant materials

34. Dried flower arrangement

35. Silk flower arrangement

## 36. Wall hanging



**To celebrate the 250<sup>th</sup> birthday of America, Wall Hanging must include red, white, blue colors).**

37. Candles

38. Basket – any material

39. Beadwork

40. Quilling

41. Weaving

42. Textile Design – Creation in fiber or fabric

43. Stained Glass

44. Etched Glass

45. Creative Stepping Stone

46. Creative memory box

47. Flip Flop Art

48. Pottery – Hand built or thrown

49. Hand Wrought

50. Diamond Dot (Must be framed & ready to hang with wire)

## Recycled Junk Art

51. Robot

52. Other

53. Craft made by a Nursing Home or assisted living resident.

*Special Needs – Adults Only 21 & up*

- 54. Painting (Oil, Acrylics or Watercolor)
- 55. Drawing (Colored Pencil, Pencil, Charcoal, Marker, Pastel or Crayon)
- 56. Holiday Item
- 57. Clay or Plaster Craft
- 58. Plastic Canvas
- 59. Collage

60. Any other useful craft

Premium B

Woodwork

Original

- 61. Scroll
- 62. Relief carving
- 63. Bird
- 64. Toy
- 65. Inlaid Articles
- 66. Woodburning
- 67. Other

- 68. Hand Spun Yarn, skein or 50 yards or more
- 69. Refinished Item – Wood or Metal (No larger than 6’x6’)
- 70. Any Welded Metal

71. Handcrafts Best of Show Ribbon

## SECTION 4

SPECIAL CATEGORY: **AMERICA 250**



The goal is to depict the theme and must be a craft from Section 3. All **America 250** entries will be displayed together and not in the departments they were entered in. For questions call Laura at (814) 730-8336.

### 1. America 250

## SECTION 5 Household Furnishings

Premium D

Class

Wood Furniture

- 1. Table
- 2. Cabinet
- 3. Chest
- 4. Chair
- 5. Lathe Work
- 6. Other
- 7. Refinished Furniture
- 8. Upholstery (bring Item)

9. Household Furnishings Best of Show Ribbon

## SECTION 6 Model

Premium C

Class

- 1. Automotive, Trucks, Airplanes, Boats
- 2. Hand Built Originals (scale models not from kits)
- 3. Other models
- 4. Models Best of Show

# DEPARTMENT 22 MAJOR CONTESTS

## SECTION 1 Garden Tractor Pull Dirt Diggers Garden Tractors

Tuesday @ 7:00 PM

Registration 4:30 – 6:30 PM

Warren County Fair Motorsports Arena

Co-Chairpersons

Dean Kimmy (814) 663-1343

## Rules and Regulations

All contestants must pay regular gate admission.

1. All contestants must pay regular gate admission.
2. Pit gate opens at 3:30pm.
3. A tractor can enter only once in any one class. Any one driver can only enter one tractor in any one class. **Any driver can only register for 2 pulls.**
4. An entry fee of \$ 5.00 will be paid for each tractor per class.
5. All drivers in this contest under 18 years of age must have written permission from a parent or legal guardian. A waiver form must be filled out before the start of the pull.
6. Minimum age of pullers is 7 years old. Maximum age for youth class is 13 years old.
7. Drivers under the age of 18 must be able to demonstrate the ability to handle the tractor.
8. All tractors must be inspected before entering the contest. (see diagram)
9. Tractor and driver will be weighed together with helmet prior to contest and after each pull if so desired by the judges. Judges will also “tach” and inspect tractors if they desire.
10. All weights must be safely secured to the tractor. Any loss of weights will be a disqualification.
11. Helmets, long pants, and closed toe shoes are required for all pullers.
12. Only one pull allowed to each contestant unless a tie is declared. Pull is ended when tractor engine stalls or the forward motion of tractor stops. No jerking or hole digging is allowed.
13. Driver may stop only **once** in the first 25 foot to make gear changes and will restart from the starting line.
14. Driver must stop the tractor immediately upon signal from officials.
15. If tractor or sled touches boundary line, pull will be disqualified.
16. Drivers must always remain in a seated position with at least one hand on the steering wheel.
17. First driver in each class will have the choice of taking their first pull or drop back and repull in the third entry in the class.

18. If the tractor front rises to a point that the judges feel is unsafe, the judges may stop the pull.
19. Any operator operating in an unsafe manner will be disqualified.
20. Unless directed by an official, you and your tractor will leave the track once you have pulled.
21. No dual wheels, tire chains, studded tires, ATV tires, implements or 4wd will be permitted.
22. Front weight bar measured from center of rear axle forward may not exceed 84 inches.
23. All tractors must have wheelie bars and a break away switch.
24. Only the driver and one additional pit or crew member allowed on the track.
25. **DRIVERS MUST STAY WITH THE TRACTOR AT ALL TIMES ON THE TRACK.**
26. Any deliberate violation of these rules will be cause to reject you and your equipment from the grounds and result in the forfeit of all prizes and trophies.
27. Decisions of judges will be FINAL in all cases.

### Classes

1. Youth Stock Class: 800 lbs 13hp and under and under
2. Stock Class: 1000 lbs 13hp and under
3. Stock Class: 1000 lbs 14-16 hp
4. Stock TWIN Class: 1050 lbs 25hp and under
5. Modified SINGLE Class: 1050 lbs Up to 16 hp
6. Modified TWIN Class: 1050 lbs 25 hp
7. Youth Stock Class: 850 lbs 13hp and under
8. Stock Class: 1050 lbs 13hp and under
9. Stock Class: 1050 lbs 14-16 hp
10. Stock TWIN Class: 1100 lbs 25 hp and under
11. Modified SINGLE Class: 1100 lbs Up to 16 hp
12. Modified TWIN Class: 1100 lbs 25 hp and under

DESCRIPTION	STOCK	MODIFIED
RPM	4200	UNLIMITED
TIRE SIZE	23x10.5x12 Max	12x12x26 Max
TIRE TYPE	Turf or Bar, UNCUT	Turf or Bar may be cut
WHEELS	Alum. Permitted	Alum. Permitted
HOUSING	No Alum. Unless factory	No Alum. Unless factory
FRAMES	No Alum. Unless factory	No Alum. Unless factory
WHEELBASE	Up to 6" Modified	Up to 6" Modified
CARBURETOR	Stock 1" venturi max	Stock 1" venturi max
IGNITION	Stock	Trigger Type allowed
REAR ENDS	Tractor Type	Tractor Type
EXHAUST	Straight pipe 90 degrees	Straight pipe 90 degrees
KILL SWITCH	YES	YES
WHEELIE BARS	YES	YES
THROTTLE	ANY	ANY
HEADS	Stock	Billet Permitted
HEAD PLATES	No	YES
SHEILDS	YES	YES
FENDERS	YES	YES
CRANKS	Stock	Stock, Balanced
BLOCKS	Stock	Stock port and polish
FLYWHEELS	Stock	Billet
WORKING BRAKES	YES	YES
REVERSE	YES	OPTIONAL
ELECTRIC FUEL PUMPS	NO	YES
EXTERNAL CRANKSHAFT WEIGHTS	NO	YES
HITCH HEIGHT	13"	13"

## ANTIQUE TRACTOR PULL

**Wednesday @ 6:30 PM  
Registration 3-6 PM**

**Warren County Fair Motorsports Arena  
Co-Chairpersons**

John Ward (814) 688-8796  
Curt Nyweide (814) 664-0506

WARREN COUNTY FAIR ANTIQUE TRACTOR  
PULLING RULES

**PREMIUM CHECKS WILL BE VOIDED 90  
DAYS AFTER THEY ARE PRINTED**

All contestants must pay regular gate admission.  
An entry fee of \$10.00 will be paid for each tractor  
per class.

### General:

1. All rules are subject to interpretation and/or change by the designated Pulling/Safety Committee consisting of at least 3 designees. Participants can be disqualified for being discourteous to others.
2. All entrants to participate at their own risk.

3. Open to all 2-wheel drive, rubber tired, stock, antique tractors that are gas, diesel, or propane powered and were manufactured in 1965 or prior.
4. All pulls will utilize a maximum of 3.5MPH ground speed.
5. All tractors must not exceed factory RPMs.
6. All tractors to be in stock condition as they came from the factory with no pulling enhancement modifications. Alternators, electronic distributors, hitch adjusters, and straight pipes are permitted.
7. Tractor owner provided reference documents must be published by the same manufacturer as tractor.
8. No shifting of gears or power shifts during the pull.
9. No racing fuel, aviation fuel, or octane boosters will be permitted.
10. The width of the entire machine must not exceed 8'6".
11. The minimum age of the driver is 16 yrs. With the Pulling/Safety Committee approval.
12. Suspected influence of drugs or alcohol will result in immediate disqualification.
13. Driver to remain seated during the pull. Any loss of parts during pull will result in disqualification.
14. Track officials may stop a pull at any time for safety reasons including a front end height that exceeds 16".

Inspection:

1. All tractors will be subject to inspection by the Pulling/Safety Committee at time of weigh in and as deemed necessary at any time during the contest. All decisions are final.
2. Any tractors found to be unsafe or not meeting the rules, will have the opportunity for the driver to correct infraction(s).

Drawbar:

1. Tractors will pull from factory original drawbar or a drawbar that matches the factory original specifications.
2. Drawbar must be stationary in all directions.
3. For 6500lb. classes and under, the maximum drawbar height is 17" with a minimum length of 22" from the center of the axle.
4. For 7000lb. classes and over, the maximum drawbar height is 20" with a minimum length of 25" from the center of the axle.

5. A clevis, shackle, or pulling ring that utilizes 3/4" to 1-1/4" thick material while providing a 2-1/2" hole is required. All pulling rings must be secured with at least 2 bolts.

6. If hitch adjusters are used, the drawbar must be lowered to the height of the hook. No downward shimming will be permitted.

7. Tractors not having a factory stationary drawbar or having a non-adjustable stationary drawbar with a height of less than 14", will be permitted to pull from a stationary 3ph drawbar with straps or hitch adjusters.

Weights:

1. No barbell weights or weight brackets will be permitted.
2. Weights of the bolt on type must be securely fastened in the manufacturer's intended position for that design of weight/tractor. Suitcase weights are permitted if original equipment for the make and model of machine.
3. Custom weight added for what is presumed to be for the purpose of pulling enhancements will not be permitted.

Tires:

1. All tires must be within one size over or under the factory original size.
2. No cut tires, radial tires, or chains.

**WEIGHT CLASSES**

2500 lb and under	9000 lb and under
6500 lb and under	5000 lb and under
3000 lb and under	10000 lb and under
7000 lb and under	5500 lb and under
3500 lb and under	12000 lb and under
7500 lb and under	6000 lb and under
4000 lb and under	8000 lb and under
4500 lb and under	

## **SECTION 2 BEST DECORATED BALE CONTEST**

**Co-Chairpersons**

Tony & Judy Cerra (814) 723-5668  
**PREMIUM CHECKS WILL BE VOIDED 90  
DAYS AFTER THEY ARE PRINTED**

Open to: Any family (one entry per residence) in Warren County Fair Area.

Open to groups (one entry per group), either junior or adult. Open to businesses (one entry per business).

Rules:

1. Bales must be registered with the Fair no later than July 1, 2026.
2. Any size of round or square bales of straw or hay may be used. Wrapped, painted or natural bales may be used.
3. Display must be on private property or land owned by the group and 10 feet away from fence line.
4. Bale(s) to be decorated to represent something you would see at the Fair (i.e., fruit, vegetable, animals, etc.) or our 2026 Theme: "Celebrating 250 years of Freedom, Family & PA Fairs"
5. Bale to be accompanied by a sign clearly stating "See You at the Warren County Fair, August 10-15."

**SIGN MUST BE VISABLE FROM THE ROAD.**

6. Display must be in place July 11 – August 16.
7. The committee will judge entries on site.

Judging score:

- Overall Appearance = 20%
- Originality = 50%
- Visibility of Fair dates = 30%

8. All entries will receive an 8X10 inch picture to be displayed at the Fair in the back of red display building.

**CLASS**

**1. Individual/Family**

Prizes:

- 1<sup>st</sup> \$50 + 4 day passes to the Fair
- 2<sup>nd</sup> \$40 + 2 day passes to the Fair
- 3<sup>rd</sup> \$30 + 2 day passes to the Fair
- 4<sup>th</sup> \$20 + 2 day passes to the Fair

All other entries will receive 2 day passes to the Fair.

**2. Groups – Junior – all members under age 18 years. (4H, Girl/Boy Scouts, church groups, etc.)**

Prizes:

- 1<sup>st</sup> \$50
- 2<sup>nd</sup> \$40
- 3<sup>rd</sup> \$30
- 4<sup>th</sup> \$20

**3. Adult Groups – all members 18 years of age & over. (Church groups, organizations, senior centers, nursing homes, etc.)**

Prizes:

- 1<sup>st</sup> \$50
- 2<sup>nd</sup> \$40
- 4<sup>th</sup> \$20

**4. Business – Open to any business within the Warren County area. One entry per business.**

Prizes:

- 1<sup>st</sup> 10 day passes to the Fair

Two Warren County Fair day passes for each business entered.

**APPLICATION FOR BALE CONTEST**

FAMILY NAME OR GROUP NAME \_\_\_\_\_

GROUP CONTACT PERSON \_\_\_\_\_

ADDRESS \_\_\_\_\_

CITY, STATE ZIP \_\_\_\_\_

TELEPHONE # \_\_\_\_\_

DIRECTIONS TO HOUSE \_\_\_\_\_

EMAIL \_\_\_\_\_

**Fairy Garden,  
Christmas Tree,  
Painted Rock  
Crocheted or Knitted Scene  
PSACF Apron Contest  
Decorated Cookie Contest  
Quilt Contest**

Exhibits received – Sun. 1-7 PM.

Entries in place – Sun. 7 PM.

Event judged – Mon. 9 AM. Entries Released –  
Sunday after fair, 11 AM-2 PM

Pre-Entry-Compulsory – due by August 4

One entry per class

**Premiums**

A	\$10.00	\$9.00	\$8.00	\$7.00	\$6.00
B	\$20.00	\$18.00	\$15.00	\$12.00	\$10.00
C	\$20.00	\$15.00	\$10.00		
D	\$25.00	\$15.00	\$10.00		
E	\$250.00	\$100.00	\$75.00	\$50.00	\$25.00

**FAIRY GARDEN  
CONTEST**

A Fairy Garden is a miniature landscape where a tiny fairy could dwell. It may include miniature pathways, dwellings, furniture, etc. and must contain soil, real flowers, and plants in a low-sided, shallow, waterproof container (no artificial/silk flowers/plants).

The length or diameter of the container should be **NO** bigger than 18” and **NO** higher than 12”.

**Please take Fairy Gardens to Sewing Department in back of the Red Still Exhibit Building to enter.** Do not take Fairy Gardens to the Floral Department.

For more information contact Linda at 814-730-6401.

Premium A  
Class

5. Ages 17 and under as of January 1 of current year.

6. Ages 18 and up as of January 1 of current year.

**CHRISTMAS TREE  
DECORATING CONTEST**

Christmas trees must be artificial and 3 to 4 feet high with no lights (Do not include electric or battery-operated lights on tree.) Trees may be displayed on floor. **Please take Christmas Trees to Sewing Department in back of the Red Still Exhibit Building to enter.**

For more information contact Linda at (814) 730-6401.

Premium A  
Class  
7. Creative Christmas Tree

**PAINTED ROCK  
CONTEST**

One entry per exhibitor. **Rock size must not exceed 4” length x 4” width x 2” high.** River rocks can be used since they are smooth and work best for painting. Colored pencils, oil pastels, chalk, acrylic paint, or Posca paint pens can be used to make the design and the rocks can be painted prior to making the design. Nothing can be added to the rock that is non-biodegradable such as stickers, gems or decoupage. After painting seal the rocks with clear spray paint, gloss or matte. Painted rocks will be judged on visual appearance and creativity.

Ages are as of January 1 of current year.

**Please take Painted Rocks to Sewing Department in back of the Red Still Exhibit Building to enter.**

Premium A  
Class  
8. Age 5 years & younger  
9. Age 6-8  
10. Age 9-12  
11. Age 13-16  
12. Age 17 years & older

# CROCHETED OR KNITTED SCENE

Size limit 2' X 2'

Scenes will be displayed on a table.

Examples: Aquarium, Nativity, etc.

**Please take Crocheted or Knitted Scene to Sewing Department in back of the Red Still Exhibit Building to enter.**

Premium                      B  
Class

13. Crocheted or Knitted Scene

## PENNSYLVANIA STATE ASSOCIATION OF COUNTY FAIRS SPECIAL APRON CONTEST CELEBRATING 250 YEARS OF AMERICA



Warren County Fair is participating in the Pennsylvania State Association of County Fairs Apron Contest. First place winner from our fair will be eligible to enter their apron in the 2027 PA State Farm Show Contest. For more information contact Linda at 814-730-6401.

**Exhibitor must be a resident of Pennsylvania – one entry per person.**

Primary fabric should be themed material showcasing fairs and or carnivals.

Type: Half Apron

Bib Apron

Apron must have been made in 2026.

**Please take apron to Sewing Department in back of the Red Still Exhibit Building to enter.**

Premium                      B  
Class

14. PSACF Apron Contest

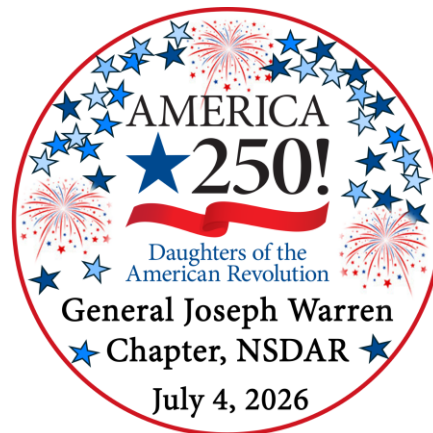

## Decorated Cookie Contest

The **Daughters of the American Revolution** are having a Cookie Decorating Contest for pre-teen & teen (ages 19 & under) to celebrate America's 250<sup>th</sup> Birthday during the Warren County Fair.

### PRE-TEEN AND TEEN ONLY

One Large Cookie decorated in patriotic colors and no larger than 10". Follow the rules and regulations printed in the Warren County Fair premium Book. Any questions email [information@warrencountyfair.net](mailto:information@warrencountyfair.net)

Premium                      B

15. Decorated Cookie Contest Pre-teen (age 12 and under).

16. Decorated Cookie Contest Teen (age 13-19)

**Please take cookies to the sewing department in back of red building to enter.**





## Patriotic Quilt Contest

In celebration of America's 250<sup>th</sup> Birthday the **Warren County Historical Society** and the Warren County Fair is having a patriotic quilt contest.

Quilted item preferred size 45"x45" (But all patriotic entries will be accepted). Must only use patriotic colors red, white & blue. Please take quilts to Sewing Department in back of the Red Still Exhibit Building to enter.

Premium E

### 17. Patriotic Quilt

## SECTION 3

### MARY BENEDICT MEMORIAL AWARD

The annual Mary Benedict Memorial Award will be given to one exhibitor of the judge's choice in either flowering plants, foliage plants, annuals, or perennials. A \$30.00 cash award will be given by Mary's family in her memory.

CLASS

1. Mary Benedict Memorial Award

**PREMIUM CHECKS WILL BE VOIDED 90 DAYS AFTER THEY ARE PRINTED**

### MARGE TAYDUS MEMORIAL AWARD

The annual Marge Taydus Memorial Award will be given to two exhibitors, one from the junior division and one from the senior division, during the Warren County Fair. Marge's family has arranged for two cash awards of \$50.00 each to be given each year in her memory. Marge loved the fair and entered many items in many departments for as long as she was able. Marge's family would like to honor her by encouraging youth and adults to enter in the fair. The award will be given after judging and tallying of ribbons has been completed and will be based on the total number of ribbons won by an individual competitor in the junior division and in the senior division of still exhibits (departments 11 through 23).

CLASS

2. Junior Division
3. Senior Division

### DOMESTIC EXHIBITOR OF THE YEAR AWARD

#### PREMIUM CHECKS WILL BE VOIDED 90 DAYS AFTER THEY ARE PRINTED

The Warren County Fair will give a "Domestic Exhibitor of the Year" award. This award will be given after judging and tallying of ribbons has been completed. To qualify for this award, an individual must have received at least one blue ribbon in at least four of the following departments:

- Department 12 – Hay and Grain
- Department 13 – Vegetables
- Department 14 – Fruits and Nuts
- Department 15 – Home and Dairy Products
- Department 17 – Floral Exhibits
- Department 18 – Needlecraft
- Department 19 – Fine Arts and Crafts
- Department 22 – Contests Section 2
- Department 23 – Apiary and Maple Products

Point scores will be tallied for each qualifying person through the place ribbons they receive.

Points will be given as follows:

- 1<sup>st</sup> Place – 3 points
- 2<sup>nd</sup> Place – 2 points
- 3<sup>rd</sup> Place – 1 point

Points will be tallied after all judging results have

been processed by the Secretary of Entries. There is no entry required. All qualified will automatically be entered. No person can be named Domestic Exhibitor of the Year in two consecutive years.

CLASS

4. Domestic Exhibitor

**JANICE REDDICK MEMORIAL AWARD**

**PREMIUM CHECKS WILL BE VOIDED 90 DAYS AFTER THEY ARE PRINTED**

The annual Janice Redick Memorial Award will be a Best in Show in Dahlia Classes 15 – 24. Janice always entered various items in the Floral Department each year and was especially known for her beautiful dahlias. A \$10.00 cash award is being sponsored by Janice's family in her memory. The award will be determined by the flower judges.

CLASS

5. Janice Reddick Memorial Award

**SPECIAL BAKING CONTESTS**

Marita Jespersen (814) 757-8035  
Marcia Harrington (814) 757-8687

The Special Baking Contests will be entered, judged, and displayed in the back of the Red Domestic Building (near sewing department). Please do not take the entries for this contest to the baked goods department.

**NOTE: All ingredients and decorations must be edible. Entry must be submitted for judging on a food safe disposable setting. (All pans, plates and dishes are considered to be disposable and will not be returned.)**

Premium D  
(Both Pre-Teen & Teen judged together)  
Class

**6. PA Preferred™ Junior Baking Contest Cookies, Brownies, or Bars**

Two or more PA Preferred™ products must be used and product labels attached to the recipe. (See rules

printed in this book.) To find PA Preferred™ products go to [www.papreferred.com](http://www.papreferred.com)  
NOTE: Hershey chocolate is not a PA Preferred ingredient (cocoa beans/cocoa are not grown/processed in PA) however it may be used in the recipe, but it can't be used as one of the PA Preferred ingredients.

See PA Preferred Junior Baking Contest ad in this book.

Premium D  
Class

**7. Blue Ribbon Apple Pie Contest**

At least 60% apples in filling. Recipe must be included on 8 ½" X 11" paper, one side. First place winner may enter The Blue-Ribbon Apple Pie Contest at the PA Farm Show. Details will be mailed. See Blue Ribbon Apple Pie Contest ad in this book.

**8. Homemade Chocolate Cake Contest**

See Homemade Chocolate Cake Contest ad. First Place Winner is eligible for the PA Farm Show.

**9. PA Incredible Angel Food Cake Contest**

See Incredible Angel Food Cake Contest ad. First Place Winner is eligible for the PA Farm Show.

**SECTION 4**

**PEDAL POWER PULL**

**KeyBank Pavilion  
SATURDAY @ 1 PM  
REGISTRATION 12:30 PM**

**Chairperson  
Jessica Pilling (716) 720-0660**

1. Classes are by weight, ages 7 years and younger on day of pull.
2. Weight will be on child as he/she enters the pulling area. No removing of clothes or shoes to change weight classes.
3. Distance will be measured when forward motion of tractor stops. No jerking on sled.

CLASS

- 18. Up to 30 lbs.
- 19. 31 to 40 lbs.
- 20. 41 to 48 lbs.
- 21. 49 to 54 lbs.
- 22. 55 to 60 lbs.

Ribbons (5 places)

**WARREN COUNTY FAIR  
WOODSMANS  
CONTEST  
THURSDAY @ 6:30 PM**

**CHAIRPERSON**

Conrad Hultman (814) 757-8609

For Questions and pre-registration contact:

Tim Benedict (814)706-2105

[timbenedict1970@gmail.com](mailto:timbenedict1970@gmail.com)

Alan R. Smith (814) 730-2531

John Dailey (814) 706-1398

Larry Upton (814) 563-7074

**General Rules**

**PREMIUM CHECKS WILL BE VOIDED 90 DAYS AFTER THEY ARE PRINTED**

1. Contestants must be familiar with the general rules of the Warren County Fair.
2. Contestants must pay regular gate admission.
3. Contestants must register to compete.
4. Competition to start at 6 PM.
5. Registration will be from 5- 6 PM.
6. An entry fee of \$5.00 PLUS a fee of \$1.00 per class.
7. Contestants will strive to project a professional atmosphere at all times.
8. Decisions of the Head judge are FINAL.
9. Any contestant who does not conduct himself in a sportsmanlike manner, will be disqualified by the Head judge.
10. The Head judge will have the right to stop any contestant operating in an unsafe manner.
11. Chaps, ear, and eye protection MUST be worn during all chain saw events.
12. Contestants can enter more than once in a sawing class; however the saw may only be entered once per class.

13. Chain saws must be stock appearing and covers must be in place.
14. Shin guards will be required for the chopping events.
15. Only those competing will be allowed in the arena.
16. The specific rules of each event will be explained at the competitors meeting to be held at 5:45 PM. **ANY QUESTIONS WILL BE ANSWERED AT THIS TIME.**
17. Attendance at the competitors meeting is REQUIRED.
18. All wood and starting positions will be drawn at random.

Premium	\$45	\$30	\$20	\$15	\$10
---------	------	------	------	------	------

**WARREN COUNTY FAIR  
QUEEN CONTEST  
MONDAY @ 6 PM**

**Co-Chairpersons**

Laura (814) 730-8336

Jeanette (814) 730-0125

Jessica (716) 720-0660

Cassie (814) 489-7791

**PREMIUM CHECKS WILL BE VOIDED 90 DAYS AFTER THEY ARE PRINTED**

Application deadlines are at the beginning of May of the year of the contest. Be sure to “like” the “Warren County PA Fair Queen Pageant” on Facebook or check the Warren County Fair website at [www.warrencountyfair.net](http://www.warrencountyfair.net) for information and applications or contact a Fair Queen committee member in the winter of the year leading up to the Fair Queen Contest.

Qualifications:

1. Must be a US citizen, and a resident of Warren County and have participated in or attended the Warren County Fair.
2. Must be at least age 16 but no older than 20 years of age by June 1<sup>st</sup> of present year.
3. Must be single, never married, have no children and must not marry nor get pregnant during her reign.
4. Must have never committed or have been

arrested or convicted of a crime.

5. Have parent or guardian's consent.
6. Must complete an application and participate in orientation and judging activities.
7. Prepare a 2-minute persuasive speech, "Why you should come to my Fair."
8. Judges will interview each contestant.
9. Poise and appearance will be considered.
10. Each contestant will be asked an impromptu question on stage.
11. Must have and demonstrate a personal knowledge of the Warren County Fair and agriculture.
12. Must follow all rules as set forth by the PA State Fair Queen program, including dress code.

#### **Qualifications for PA State Fair Queen Contest:**

1. Be female who is a US citizen and a resident of Pennsylvania.
2. Be at least age 16, but no older than 20 years of age as of June 1 of the year entering the local contest.
3. Be certified as the winner by the local fair where she was crowned.
4. Have not been a former local Fair Queen winner, nor a former State Fair Queen Contestant.
5. Not hold any other state title for any other commodity group or pageant during her reign.
6. Have her parent(s)' or guardian(s)' consent to enter the competition.
7. Be single, have never been married, have not been pregnant nor given birth to a child.
8. Act in accordance with the PA Fair Queen "Behavior Policy."
9. Meet all time commitments, Queen Obligations and Dress Codes as set forth by the PA Fair Queen Program.

#### **WARREN COUNTY FAIR JR. MISS**

1. Must be a US citizen, **and** a resident of Warren County **and** have participated in or attended the Warren County Fair
2. Must be at least age 12 but no older than 15 years of age by June 1<sup>st</sup> of present year.
3. Must be single, never married, have no children, and must not marry, nor get pregnant during her reign.
4. Must have never committed or have been arrested or convicted of a crime.
5. Have parent or guardian's consent.

6. Must complete an application and participate in orientation and judging activities.

7. **Prepare a 2 minute speech on "Why you should come to the Warren County Fair"**
8. Judges will interview each contestant.
9. Poise and appearance will be considered.
10. Each contestant will be asked an impromptu question.
11. ***Must have and demonstrate a personal knowledge of the Warren County Fair and agriculture.***
12. Must follow all rules as set forth by the PA State Fair Queen program, including dress code.

#### **LITTLE PRINCESS PROGRAM (AGES 6 – 8)**

The Warren County Fair Little Princess Program is a *non-competitive* program designed to get young girls introduced and interested in the Warren County Fair and Fair Queen contest.

Girls who live in Warren County, ages 6 – 8 (Age as of August 1 of present year) are invited to sign up for the Little Princess Program. All little princesses will be introduced by the emcee and given a tiara on stage by a member of the current Fair Queen Court. There will also be one day where the little princess participants will get to interact with the queen contestants and rehearse where they will stand on stage.

There is a cost of \$20 per participant and includes a rhinestone tiara, T-shirt, and participation in the program.

Little princesses will perform a short dance routine and be asked an on-stage question.

All little princess participants will be required to attend two rehearsals, one the week prior to the fair and the second the day before the contest in the KeyBank Pavilion (Princess must attend to participate). Rehearsals will be for participants only. Parents can pick their princess up at the end of practice.

Little princesses will be required to wear one *age-appropriate* party dress for the entire event (dance, introduction, and question). Shoes can be by preference (sandals, dress shoes, cowboy boots, etc.). Only princess participants will be allowed

backstage. Please, no makeup!

There are no requirements or obligations for the little princess participants after they receive their tiara.

People's Choice Little Princess category: People's Choice is voted for by the audience, by placing tickets (can be purchased before and during the contest) in the box of the little princess you wish to vote for. A plaque for the People's Choice Little Princess will be awarded on stage. Little princesses will decorate their box (boxes and decorations will be provided) during practice.

Questions: Please email  
[warrencountypafairqueenprogram@yahoo.com](mailto:warrencountypafairqueenprogram@yahoo.com)

### **PRINCESS PROGRAM (AGES 9 – 11)**

The Warren County Fair Princess Program is a program designed to get young girls introduced and interested in the Warren County Fair and Fair Queen contest. The 9-11 age group will compete and one will be crowned as the Warren County Fair Princess!

Girls who live in Warren County, ages 9 – 11 (Age as of August 1 of present year) are invited to sign up for the Princess Program.

There is a cost of \$20 per participant and includes a rhinestone tiara, T-shirt, and participation in the program.

All little princess participants will be required to attend two rehearsals, one the week prior to the fair and the second the day before the contest in the KeyBank Pavilion (Princess must attend to participate). Rehearsals will be for participants only. Parents can pick their princess up at the end of practice.

Princesses will be required to wear one age-appropriate party dress for the entire event. Shoes can be by preference (sandals, dress shoes, cowboy boots, etc.) Only princess participants will be allowed backstage. Please, no makeup!

A dance routine for this age group will be determined based on the number of contestants signed up and will be determined once all

applications have been received.

Princesses will be judged on:

**Stage presence** 10 points

**Introduction** 20 points (Princess will introduce herself and will include *at least* name, age, parent names & which school she attends)

**Final question** 20 points (Emcee will ask princess a final question)

In addition to the tiara & t-shirt, the winner will receive a crown & sash, 2 season fair passes, various other gifts, and \$50 from the Warren County Fair Board awarded at the successful completion of her reign.

The crowned Warren County Fair Princess will participate in one day Fair week (parent choice of day) in events with the Fair Queen, 1<sup>st</sup> Runner-Up, and Junior Miss. Parent or parent-appointed adult must be with princess at the events on the chosen day. Off-season events are optional. Attendance on the float at the Warren 4<sup>th</sup> of July Parade is strongly encouraged. Princess would be expected to return to the following year's Queen contest to crown the next princess.

People's Choice Princess category: People's Choice is voted for by the audience, by placing tickets (can be purchased before and during the contest) in the box of the princess you wish to vote for. A plaque for the People's Choice Princess will be awarded on stage. Princesses will decorate their box (boxes and decorations will be provided) during practice.

Questions: Please email  
[warrencountypafairqueenprogram@yahoo.com](mailto:warrencountypafairqueenprogram@yahoo.com)

## **WARREN COUNTY FAIR 47<sup>th</sup> ANNUAL SILVER CUP HORSE SHOW**

**SATURDAY @ 9 AM  
ELLWOOD NATIONAL FORGE SHOW RING**

**HORSE SHOW PARKING IN PIT  
AREA**

Co- CHAIRPERSONS  
Jackie Barnett (814) 730-8186  
Judy Yaegle (814) 730-8589

Judge: Sandi Randell

Performance Classes: Hunt Seat/Saddle Seat,  
Western, Hunters, Lead-Line, Walk-Trot, Quarter  
Horses, Ranch Horses, Draft Horses, Draft Ponies,  
& Miniature Horses, Jackpot Classes

### **RULES AND REGULATIONS**

#### **PREMIUM CHECKS WILL BE VOIDED 90 DAYS AFTER THEY ARE PRINTED**

1. WARREN COUNTY FAIR ANIMAL HEALTH RULES ARE TO BE FOLLOWED IN ALL ANIMAL DEPARTMENTS AND CONTESTS. DOCUMENTATION OF NECESSARY IMMUNIZATIONS MUST BE PRESENTED UPON ARRIVAL AT THE FAIRGROUNDS FOR ALL ANIMALS. **THESE HEALTH RULES ARE PRINTED IN THE OFFICIAL PREMIUM BOOK.** PA horses and ponies must have: Certificate of Veterinary Inspection dated after May 2026, and negative Coggins test within 12 months of show\_date. Out of State horses and ponies must have: Certificate of Veterinary Inspection within 30 days of show and negative Coggins test within 12 months of show.

2. All contestants must pay regular gate fee.
3. All entry fees: \$10.00 Per Class. NO REFUNDS on classes scratched.
4. Performance Class Awards: Cup, Ribbons and Money pay back through 5 places. Reduced payback when less than 5 entries in class.
5. Questions? Call Judy Yaegle: (814) 723-4236 or (814) 730-8589 email: foxrunstable@verizon.net
6. All riders 12 years and UNDER, while mounted on a horse, must wear ASTM F1163-04a/SEI Certified approved helmets.
7. All riders in Lead Line, 4-H and Jumping Classes must wear approved helmets.
8. Age exhibitor is as of January 1 of current year.
9. Exhibitors may not show the same animal in both horse and pony classes, or in both pony and miniature horse classes.

#### **CLASS**

1. Stock Seat Equitation – Rider 18 years and over
2. Hunt Seat Equitation Under Saddle – Rider 17

years and under

3. Warren County Open Pleasure Horse
4. Beginners Equitation – Rider 12 years and under. Walk-Trot rider not eligible for any other class under saddle except #'s 7, 9 & 28
5. Open 4-H Pleasure Horse or Pony
6. Registered Quarter Horse – Western Pleasure
7. Beginner Pleasure – Rider 12 years and under – Walk-Trot, rider not eligible for any other class except #'s 4, 9 & 28
8. Stock Seat Equitation – Rider 17 years and under
9. Beginners Jackpot Pleasure – Rider 12 years and under – Walk-Trot rider not eligible for any other class except #'s 4, 7, & 28
10. Open Lead Line Costume Class – Rider 6 years and under, must wear approved helmets, and feet must reach stirrups.
11. Open Bridle Path Hack Horse or Pony – Hunt Seat or Saddle Seat
12. Open Lead Line – Rider 6 years and under: English, Western or Draft judged separately. Riders must wear approved helmets, and feet must reach the stirrups.
13. Warren County Open Equitation – Rider 17 years and under, must be a resident of Warren County.
14. Open Lead Line Walk-Trot – Rider 6 and under: English, Western, or Draft (pattern posted), judged separately. Rider must wear approved helmet, and feet must reach the stirrups.
15. 4-H Equitation Jr. 13 and under as of January 1 of current year.
16. Open Lead Line Jackpot, Rider 6 and under. Rider must wear approved helmet, and feet must reach the stirrups.

#### **30-minute lunch break**

17. Draft Horse Driving – 6 Horse Hitch (show teams and farm teams judge separately)
18. Mini Driving Class
19. Draft Horse Driving – 4 Horse Hitch (show teams and farm teams judge separately)
20. Mini Jumping in Hand (pattern posted)
21. Ranch Rail Pleasure, Junior Rider, 17 years and under.
22. Matched Pair Draft Horse or Draft Pony Driving (show teams and farm teams judge separately)
23. Open Western Pleasure Horse
24. Ranch Rail Pleasure, 18 years and over.

25. Open Jackpot Pleasure Horse
26. Open Hunter Hack to Jump – Fences 2’ maximum
27. Open Pleasure – Non-Warren County Resident
28. Open Costume Class (Header required for each entry)
29. Ranch Rail Equitation, Junior rider, and 17 years and under
30. Registered Quarter Horse – Hunt Seat Pleasure
31. Open Draft Horse or Draft Pony Driving – Single Hitch, Gentleman Driver
- 32.. Ranch Rail Equitation, Senior Rider, 18 years and over
33. Open English Pleasure Horse or Pony
34. Open Draft Horse or Draft Pony Single Hitch, Lady Driver
35. 4-H Equitation Senior – 14 years and over by January 1 of current year
36. Hunt Seat Equitation Under Saddle – Rider 18 years and over
37. Junior Exhibitor English Pleasure – Hunt or Saddle Seat – Rider 17 years and under
38. Draft Horse or Draft Pony Walk – Trot Pleasure
39. Open Jackpot Equitation Jr. – 17 and under
40. Open Ranch Rail Jackpot
41. Open Pleasure Pony – 14.2 hands and under
- 42.. Walk – Trot Equitation – Rider 13 and over – Rider not eligible in any other class except #'s 28, 47, 49
43. Draft Horse or Draft Pony Walk – Trot Equitation
44. Open Equitation – Non-Warren County Resident
45. Draft Horse or Draft Pony Walk-Trot Jackpot
46. Warren County Open Equitation – Rider 18 years and over – Rider must be resident of Warren County.
47. Walk – Trot Pleasure – Rider 13 years and over – Rider not eligible in any other class except #'s 28,42, 49
48. Open Jackpot Equitation Sr. – 18 and older
49. Walk-Trot Pleasure Jackpot – 13 years and over – Rider not eligible in any other class except #'s 28, 42, 47
50. Open Green Horse or Pony Pleasure (Limited show ring experience.)
51. Open Green Horse or Pony Jackpot Pleasure (Limited show ring experience)



## DEPARTMENT 23

# APIARY PRODUCTS MAPLE PRODUCTS

### Co-Chairpersons

Sandy Benedict (814) 563-3489  
Karen Blauser (814)-706-7876

Exhibits Received – Sun. 1-7 PM

Entries in Place – Sun. 7 PM

Event Judged – Mon. 9 AM

Entries Released – Sun. 11 AM-2 PM

Pre-Entry-Compulsory – due by August 4

Due to state regulations – no early removal of entries.

NOTE: If there is a question that a certain item will be ready or not at Fair time, pre-enter anyway. Exhibits not removed during the stipulated removal time allotted by the Fair are the responsibility of the owner. The Fair cannot assure the well-being of exhibits. Exhibits remaining after the allotted removal time will be considered abandoned and discarded.

**PRE-ENTRY BY PROPER CLASS AND DESCRIPTION.**

### Premiums

A    \$12.00 \$10.00 \$8.00 \$6.00 \$4.00

# SECTION 1 HONEY AND WAX

## Rules and Regulations

**PREMIUM CHECKS WILL BE VOIDED 90  
DAYS AFTER THEY ARE PRINTED**

No entry may be removed before 11 AM on Sunday. No exceptions.

1. Comb honey to be judged on perfection in filling, capping uniformity, neatness, and cleanliness of section.
2. Extracted honey to be judged on body, clarity, and cleanliness.
3. Beeswax to be judged on color and purity.

Class

Premium                    A

Honey

1. Light Comb, 3 section
2. Dark Comb, 3 section
3. Light extracted honey, 3 one-pound jars
4. Amber extracted honey, 3 one-pound jars
5. Dark amber extracted honey, 3 one-pound jars
6. Finely crystallized honey, 3 one-pound jars
7. Beeswax, not less than one pound

Premium                    A

8. Collective exhibit of honey, wax honey products.



# SECTION 2 MAPLE SYRUP AND MAPLE PRODUCTS

## Rules and Regulations

**PREMIUM CHECKS WILL BE VOIDED 90  
DAYS AFTER THEY ARE PRINTED**

1. Syrup to be judged on flavor, color, density, and clarity.
2. Sugar to be judged on flavor, appearance, and texture.

Premium                    A

Class

Maple syrup, in one-quart clear glass container.

Golden Maple Syrup

1. Amber Maple Syrup
2. Dark Maple Syrup
4. Maple Sugar, one jar
5. Maple Cream, one jar
6. Maple sugar, soft, small individual cakes, 4 pieces.



**For PSACF Baking Contests  
and General Entry Form  
Go to next page.**



**2026 PA Preferred®  
Junior Baking Contest  
Cookies, Brownies and Bars  
Sponsor: PA Preferred®**

The goal of the PA Preferred® Baking Contest is to encourage young people across the Commonwealth to participate in Pennsylvania’s agricultural fairs by showcasing Pennsylvania grown and produced products in their contest entries.

**RULES:**

1. Open to any individual **amateur** baker (ages 8 through 18 at the time of the fair’s contest) who is a Pennsylvania resident. One entry per person.
2. **Entrants may NOT have won 1st place in this PA Preferred® Junior Baking contest at any other fair in 2026.**
3. Entry must be **six (6) individual sized portions** of the baked entry item (cookies, brownies or bars).
4. The Cookies, Brownies or Bars, and any fillings and frostings, must be **made from scratch with edible ingredients.** No pre-packaged ingredients may be used (ex: *no pre-made mixes, cookie dough, pie crust, frosting, etc.*). Any decorations must just be edible.
5. At least two (2) PA Preferred® or locally produced ingredients must be used in the recipe. Some examples of qualifying ingredients include grains (*such as oats or flour*), butter, milk, eggs, fruits and/or vegetables.
6. **A PA Preferred® logo is not required** because not all PA Preferred® products carry the label. The name of the ingredient and the source is sufficient (see *attached example*). Contact [RA-AGPAPreferred@pa.gov](mailto:RA-AGPAPreferred@pa.gov) for any assistance with qualifying ingredients.
7. Entry must be submitted for judging **on a food safe disposable setting.** (*All pans, plates and dishes are considered to be disposable and will not be returned.*)
8. The PA Preferred® entry and its recipes will become the property of the Fair or PA Farm Show and will not be returned.
9. Recipe(s) must be submitted with the entry, printed on one side of 8-1/2" x 11" sheets of paper. Recipe must list all ingredients, quantities, and preparation instructions. The name of each PA Preferred® ingredient or locally produced ingredient must be clearly listed with the words "PA Preferred" and then the name of the source that made/grew the product (ex: *PA Preferred Milk – Galliker’s brand; or PA Preferred Apples - Smith Farm Orchard*). Entrant’s name, age, address and phone number must be printed on the back side of all pages.
10. Refrigeration is not available at the fair or PA Farm Show. Entries that require refrigeration after baking must indicate so in the recipe. Those entries will not be sold, auctioned or otherwise distributed for consumption after judging for food safety reasons.
11. **Judging Criteria:**

<b>Flavor</b> .....	<b>40 points</b>
<i>(aroma, taste, good balance of flavorings)</i>	
<b>Inside Characteristics</b> .....	<b>30 points</b>
<i>(texture, even grain, evenly baked)</i>	
<b>Overall Appearance</b> .....	<b>20 points</b>
<i>(surface, shape, size, color)</i>	
<b>Topping, Icing, Decoration</b> .....	<b>10 points</b>
<b>TOTAL</b>	<b>100 points</b>

**FAIR PRIZES: 1<sup>st</sup> = \$20 2<sup>nd</sup> = \$15 3<sup>rd</sup> = \$10**

*First Place Winner is eligible for the 2027 PA Farm Show competition.*

**Premiums for the 2027 PA FARM SHOW competition**

**First Place - \$500.00    Second Place - \$250.00    Third Place - \$100.00**  
**Fourth Place – Rosette Ribbon                      Fifth Place – Rosette Ribbon**

2026 Participating Fair and 2027 PA Farm Show Contest Rules

*PSACF Release: January 2026*

## BLUE RIBBON APPLE PIE CONTEST

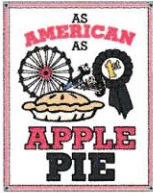

### INSTRUCTIONS TO BE USED BY FAIRS AT THEIR 2026 EVENT

Each county/local fair is encouraged to conduct a 38th Annual Blue Ribbon Apple Pie Contest at their 2026 event. Listed below are the criteria which we would like each fair to use in their contest. The certified first place winner from each fair will then have the opportunity to enter an apple pie in the BLUE RIBBON APPLE PIE CONTEST at the 2027 PENNSYLVANIA FARM SHOW.

**RULES** for local Fair and the PA Farm Show contests are as follows:

1.	Open to any individual <b>amateur</b> baker who is a Pennsylvania resident. One entry per person.	
2.	<b>Entrants may NOT have won 1st place in this Blue Ribbon Apple Pie contest at any other fair in 2026.</b>	
3.	The Apple Pie, including fillings and crust, must be <b>made from scratch with edible ingredients</b> . <u>No</u> pre-packaged ingredients may be used ( <i>ex: no pre-made mixes, cookie dough, pie crust, frosting, etc.</i> ) Any decorations must just be edible.	
4.	Recipe <b>must include at least 60% apples in the filling</b> . It does not need to be a “traditional” two crusted apple pie and it can have a variety of fillings.	
5.	The entire pie must be submitted for judging in a food safe disposable pie pan. ( <i>All pans, plates and dishes are considered to be disposable and will not be returned.</i> )	
6.	The Pie entry and its recipes will become the property of the Fair or PA Farm Show and will <u>not</u> be returned	
7.	Recipe(s) for the Pie and Crust must be submitted with the entry, printed on one side of 8-1/2” x 11” sheets of paper. Recipe must list all ingredients, quantities, and preparation instructions. Entrant’s name, address and phone number must be printed on the back side of all pages.	
8.	Refrigeration is <u>not</u> available at the Fair or PA Farm Show. Entries that require refrigeration after baking must indicate so in the recipe. Those entries will not be sold, auctioned or otherwise distributed for consumption after judging for food safety reasons.	
9.	Judging will be based on the following criteria:	
	Flavor (aroma, taste, good balance of flavorings)	35 points
	Filling (consistency, doneness, moistness, flavor)	25 points
	Crust (color, flavor, texture doneness)	20 points
	Overall Appearance (surface, shape, size, color)	15 points
	Creativity	<u>5 points</u>
	TOTAL	100 Points

Creativity is essential to a varied competition. Do not limit your contest to a “traditional” two-crust apple pie. We are looking for a variety of fillings in the pie; the pie must include at least 60% apples in the filling.

Each Fair must submit the Contest Summary Report verifying the winning apple pie baker. This person will then be eligible to enter the state competition at the 2027 PA Farm Show and will receive the Official PA Farm Show Certification Entry Form directly from the PA Fairs Special Baking Contest Committee.

***NOTE:** If an individual has already won 1st place at another fair in 2026 for this Blue Ribbon Apple Pie contest, that individual is now considered qualified through that Fair to compete at the 2027 PA Farm Show and is no longer eligible to enter this contest at any upcoming Fairs.*

*First Place Winner is eligible for the 2027 PA Farm Show competition.*

#### Premiums for the 2027 PA FARM SHOW competition

**First Place - \$500.00    Second Place - \$250.00    Third Place - \$100.00**  
**Fourth Place – Rosette Ribbon                      Fifth Place – Rosette Ribbon**

**Sponsor: PA State Association of County Fairs**

2026 Participating Fair and 2027 PA Farm Show Contest Rules

*PSACF Release: January 2026*



**2026 HOMEMADE CHOCOLATE CAKE CONTEST**

**Sponsor: PA State Association of County Fairs**

**RULES:**

1. Open to any individual **amateur** baker who is a Pennsylvania resident. One entry per person.
2. **Entrants may NOT have won 1<sup>st</sup> place in this Homemade Chocolate Cake contest at any other fair in 2026.**
3. The Cake and any Fillings and Frostings must be **made from scratch with edible ingredients.** No pre-packaged ingredients may be used (ex: no pre-made mixes, cookie dough, pie crust, frosting, etc.). Any decorations must just be edible.
4. Cake recipe **must feature chocolate or cocoa** as a main ingredient.
5. Entry must be a **layered chocolate cake** (composed of two or more individual cake layers that are stacked vertically, with each baked layer separated by a suitable edible filling). No internal supports permitted. **The finished overall size of the cake, including decorations, shall not exceed 12" high by 12" wide by 12" deep.**
6. Entry **must be frosted** and frosting must also be made from "scratch" (no pre-packaged frosting).
7. The entire cake entry must be submitted for judging **on cardboard or other food safe disposable setting.** (All pans, plates and dishes are considered to be disposable and will not be returned.)
8. The Cake entry and its recipes will become the property of the Fair or PA Farm Show and will not be returned.
9. Recipe(s) must be submitted with the entry, printed on one side of 8-1/2" x 11" sheets of paper. Recipe must list all ingredients, quantities, and preparation instructions. Entrant's name, address and phone number must be printed on the back side of all pages.
10. Refrigeration is not available at the fair or PA Farm Show. Entries that require refrigeration after baking must indicate so in the recipe. Those entries will not be sold, auctioned or otherwise distributed for consumption after judging for food safety reasons.

**11. Judging Criteria:**

<b>Flavor</b> .....	<b>35 points</b>
<i>(aroma, taste, good balance of flavorings)</i>	
<b>Inside Characteristics</b> .....	<b>25 points</b>
<i>(texture, moist and tender crumb; not soggy or dry)</i>	
<b>Frosting</b> .....	<b>20 points</b>
<i>(taste, texture, even color)</i>	
<b>Overall Appearance</b> .....	<b>15 points</b>
<i>(surface, shape, finished size, color)</i>	
<b>Creativity</b> .....	<b>5 points</b>
<b>TOTAL</b>	<b>100 points</b>

*First Place Winner is eligible for the 2027 PA Farm Show competition.*

**Premiums for the 2027 PA FARM SHOW competition**

**First Place - \$500.00    Second Place - \$250.00    Third Place - \$100.00**  
**Fourth Place – Rosette Ribbon                      Fifth Place – Rosette Ribbon**

**2026 Participating Fair and 2027 PA Farm Show Contest Rules**

*PSACF Release: January 2026*



## ANGEL FOOD CAKE CONTEST RULES

1. Open to any individual amateur baker who is a Pennsylvania resident. One entry per person.
2. **Entrants may NOT have won 1st place in this Angel Food Cake contest at any other fair in 2026.**
3. The Cake and any Fillings and Frostings must be **made from scratch with edible ingredients**. No pre-packaged ingredients may be used (*ex: no pre-made mixes, cookie dough, pie crust, frosting, etc.*). Any decorations must just be edible.
4. The recipe shall include eggs that were produced in Pennsylvania, if possible.
5. The entire cake entry must be submitted for judging **on cardboard or other food safe disposable setting**. No internal supports permitted. (*All pans, plates and dishes are considered to be disposable and will not be returned.*)
6. The Cake entry and its recipes will become the property of the Fair or PA Farm Show and will **not** be returned.
7. Recipe(s) must be submitted with the entry, printed on one side of 8-1/2" x 11" sheets of paper. Recipe must list all ingredients, quantities, and preparation instructions. Entrant's name, address and phone number must be printed on the back side of all pages.
8. Refrigeration is **NOT** available at the Fair or PA Farm Show. Entries that require refrigeration after baking must indicate so in the recipe. Those entries will not be sold, auctioned, or otherwise distributed for consumption after judging for food safety reasons.
9. Judging will be based on the following criteria:

Flavor (aroma, taste, good balance of flavorings)	40 points
Inside Characteristics (texture & lightness)	30 points
Overall Appearance (surface, shape, size, color)	20 points
Topping, Icing, Decoration	10 points

**FAIR PRIZES: 1<sup>st</sup> = \$25 2<sup>nd</sup> = \$15 3<sup>rd</sup> = \$10**

*First Place Winner is eligible for the 2027 PA Farm Show competition.*

**Premiums for the 2027 PA FARM SHOW competition**

**First Place - \$500.00 Second Place - \$250.00 Third Place - \$100.00**

Fourth Place – Rosette Ribbon      Fifth Place – Rosette Ribbon

**Sponsors: Pennsylvania's Egg Farmers & PA State Association of County Fairs**

2026 Participating Fair and 2027 PA Farm Show Contest Rules

*PSACF Release: January 2026*

